VOL. XXVIII, NO. 12 THURSDAY, MAY 24, 1973 15c At All Newsstands

Council on Human Relations Strives to Lessen Tensions at PHS

"We spent one whole day at Princeton High — from 7:30 in the morning — and we realized for the first time how complex the tensions are. There's no single reason for tension, and certainly no push-button solution. But there ARE things we can do!"

The speaker is Raymond F. Male, chairman of the 15-member Advisory Council on Human Relations, appointed by the school board in late March to ferret out the reasons for lack of human communication and understanding in the schools, and make practical, concrete recommendations.

The 15 spent Tuesday, May 8, at PHS. Singly, or in three or four groups, the members talked with students and staff. They sat in the crowded cafeteria early in the morning and at lunch periods. Mr. Male moved among students who were outside around the flagpole, or passing through the corridors.

With Florence Burke, assistant PHS principal and a member of the group, Mr. Male selected 50 students from as broad a cross-section as could possibly be chosen (and the group will see even more students, when school begins again in the fall.)

"Fewer students than we hoped came up voluntarily to talk to us," he acknowledges." But we sent for enough students so we learned a lot."

What did they learn?

"Polarization!" Mr. Male exclaims. "You could slice it with a knife! And not necessarily black-white."

The committee found polarization between teacher-teacher, teacher-student, school-town, student-student. Older teachers with a traditional approach against younger teachers; college-bound students, both black and white, against kids who aren't going to college; and of course, the classic student-teacher stand-off.

Almost as strong, at least in Mr. Male's view, is the sheer physical impact of a whole day, day after day, in the present over-crowded old high school building.

"Noise, frustration, narrow corridors that bounce back the noise, not enough space to eat — do people realize the first lunch period starts at 10:42 and the last one not until 1?" Mr. Male is incredulous, "and all the students — all of them, of every kind told us there was no quiet place to study except the over-crowded library which isn't designed for study, anyway, but for research. How can you study in an auditorium seat, when the choir is practicing and carpenters are hammering a set for a school play?"

Mr. Male looks forward to an in-depth meeting with consultants studying the future of the high-school building.

"Teaching and curriculum, I think, create more tension than, say, race," is Mr. Male's view. "So many kids have a fundamental defect: they can't read. If you're in high school and can't read at that level, you get itchy and this makes tension. The problem is — disabilities begin in early grades. And in high school, especially for the boys, they say if I can't read,

-Continued On Page 2

Police Arrest Four in Drug Raid on Princeton Campus Page 3
One Thief, One Screwdriver: 12 Offices Entered .... Page 4
Debate on Closing of Square Continues in "Mailbox" .. Page 18
St. Michael's Orphanage to Close after 75 Years .... Page 38

Now is the time to have your winter clothes cleaned and stored the "Verbeyst Way"

Verbeyst since 1898

- *Modern Storage Vault*
- *Expert Fur Storage*

See Page 48

Tulane St. 924-0899

Draine REALTORS

Always
Wide Selection
Experienced Service

See Our ads
On Pages 1 and 39.

166 Nassau Street 924-4350

Digitized by the Internet Archive
in 2011 with funding from
Princeton University/Princeton Theological Seminary

http://www.archive.org/details/towntopicsprince2812unse

for the HOLIDAY WEEKEND

For Immediate Delivery

Natural frame $15.99

White, black or yellow 16.99

Walnut 20.99

Replacement covers $5

We feature Meadowcraft All-weather wrought-iron patio furniture and Pawley's Island rope hammocks.

Nassau Interiors

162 Nassau 924-2561

Township to Control Shopping Center Traffic

Township Committee on Monday night moved ahead on Shopping Center traffic control, pulled back from regional sewer action and adjusted the tuning for possible cable television.

Under an ordinance set for public hearing June 18 — to allow time for further pondering — all interior traffic in the Princeton Shopping Center will be subject to Township police control.

Speed will be limited to 15 m.p.h. New guidelines and directional arrows will be painted — and enforced with traffic tickets. Bikes will be prohibited in the mall. Parking will be prohibited against the building and in other areas — and enforced with traffic tickets.

"This is an historic moment," commented Mayor Jay Bleiman. "The situation in the Center has been very disorderly."

Deliveries a Problem. One problem comes from supermarket loading. A concrete-embedded hoist recently installed by the A & P for back-unloading trucks can't very well be changed so that trucks won't block a vehicle way, said Committee member Barbara Smoyer.

An A & P spokesman told Committee he gets main deliveries four times weekly at 10 p.m., and meat deliveries at 7.30 a.m. But sometimes, when there is a warehouse backlog, deliveries come during the day.

Thomas Fulmer, a Township resident with a business before Committee, suggested blocking off permanently the section where the A & P unloads, and thereby diverting round-the-Center cars to the outer rim, next to the Grover Avenue playground.

Amendments related to these unloading problems may be introduced, Committeemen said.

Under terms of the ordinance, the Center will pay half the costs of paint work and so on, will buy bicycle racks and will take care of maintenance.

Mayor Bleiman said Committee regarded the ordinance as "only a first step, and not definitive," but important because it allows police, for the first time, to patrol Center traffic.

Wait, on Sewers. On the brink of adopting a resolution of intent to approve the seventh draft of a service contract with the Stony Brook Regional Sewer Authority, Committee deferred action until June 4 after Mr. Sutphin raised the question, "Suppose the Environmental Assessment Report isn't satisfactory to US?"

The resolution's language said the contract would be subject to a "satisfactory" environmental study, but Mr. Sutphin persisted in asking "Satisfactory to whom?"

Public hearing on the environmental report will be held Thursday, June 14 in Borough Hall, and the Townships Authority representative Dean Chace, urged Committee action by that date.

Mayor Bleiman read a list of both Borough and Township residents appointed to a new advisory committee charged with investigating cable TV so thoroughly that the Princeton community can act intelligently when companies ask for a franchise.

This Is Princeton

Chairman will be Howard C. Peterson III. Other members are Jean Firstenberg, 139 Fitzrandolph Road, the Rev. Floyd Rhodes of Witherspoon Presbyterian Church; Walter Seligman, assistant superintendent of the Princeton Medical Center; Kenneth Bowers, media specialist for the Princeton Regional Schools; Morris Mayers, educational television consultant, Herbert Abelson, president of Response Analysis Corporation, Theresa Critchlow, staff member of the Princeton Public Library; and Barbara Leipendorf, lawyer on the staff of Princeton University. A representative of the business community will be announced later.

Park and Sup. Parking snarls at the new Rusty Scupper restaurant entangled both Committee and members of the audience. Committee acted to ban parking on both sides of Alexander from West Drive north for several hundred feet, and on the south side of Basin Street, to the south of the restaurant.

The restaurant's location on a curving, narrow — 29 feet wide — section of Alexander has meant proliferating parking problems and the Scupper is acquiring additional land for parking spaces. The land is not in the flood plain, and state and Township are agreed that it is not and even if it were, parking is a permitted use in the flood plain.

But state engineers have asked for more maps so they can align the varying contour lines that exist on several maps. Until state approved — and the Scupper's attorney A.C. Reeves Hicks estimated 60 days — the restaurant can't process its new parking area.

Seconding the mayor's motion of thanks, Mr. Sutphin read a lengthy list of Dr. Breese's accomplishments in urban planning, and told Committee, "We have paid people like this to be our planning consultants, but he has served us voluntarily. I cannot overstate our debt to him."

Dr. Breese joined the Township Planning Board in 1954 and served for ten years, including four as chairman. He has been on the Regional Planning Board since its formation in January, 1970, and re-joined the Township Planning Board serving until its dissolution last year.

Boland Smith, 38 Pardee Circle, demanded to know how the Scupper "got by the zoning and planning boards. The restaurant's traffic impact was underestimated and mis-represented."

The Scupper complied with zoning regulations on number of parking spaces, explained Committeeman William Sutphin, adding that the minimum requirements in the law may be too low. He assured Mr. Smith that the restaurant had never asked to have parking requirements reduced.

More Sewers Wanted. Mr. Fulmer, who offered the suggestion about Shopping Center traffic, finally got his turn, and asked Committee to include sewers for all of Autumn Hill instead of just the western section, in its capital program.

Mayor Bleiman announced the resignation from the Regional Planning Board of Gerald Breese, urban sociologist at the University, who is accepting an assignment abroad.

WANT TO SERVE?

Openings, Appointments. Vacancies exist for various jobs in Borough and Township and applications are welcome, the two mayors say.

The confirmation of Borough - Township Magistrate Theodore T. Tams as a judge of the Superior Court leaves both Princetons looking for a magistrate. Borough Mayor Robert W Cawley said this week that he would like another joint magistrate, shared with the Township. Several people have already applied, he said.

Three positions are open for Borough residents. The death of Dr J Leonard Moore leaves a vacancy on the Board of Health, and there are also openings on the Civil Rights Commission and the Recreation Commission.

In the Township, Mayor Jay Bleiman named Dan Sawyer, 5 G Hibben Apartments, to the Citizens Advisory Committee on Housing, replacing Mrs. Dannie Kennedy. Mr. Sawyer, manager of electronic data processing in the University's New South building, has been active in the Black Caucus organization.

Mayor Bleiman also named structural engineer Lee Cleveland, 169 Meadowbrook, to the Building Board of Appeals, replacing Herbert Kendall; Walton Johnson, 243 Ewing, Rutgers sociology professor, to the Civil Rights Commission replacing David Rahr and William O'Shaughessy, 35 Clover Lane alternate member of the Zoning Board, to full member replacing Everett P Garretson. Mr Garretson has resigned because he is running for Township Committee.

The Township vacancy on the Regional Planning Board caused by the resignation of Gerald Breese has not yet been filled.

NOTICE

Because of the Memorial Day holiday Monday, TOWN TOPICS' deadline for display advertising will be Friday at 5. Cancellations of classified ads must be made by that time, but new classifieds may be placed until Tuesday at 5. Early delivery of news stories and pictures will be appreciated.

INDEX

Business in Princeton	37
Calendar of the Week	16
Churches	38
Classified Ads	39 55
Club News	24
Engagements Weddings	15
It's New to Us	22
Mailbox	818
Music in Princeton	14
Obituaries	38
People in the News	25 27
Sports	32
Theatres	8
This Is Princeton	1
Topics of the Town	3
Weather Box	4

CENTER SHOE REPAIR

Princeton Shopping Ctr.

(next to Acme Pick up in the rear)

daily & Thur. & Fri to 6:30

VISIT THE RED CUPBOARD

HEALTH FOODS

READY TO SERVE YOU

A COMPLETE LINE OF

● NATURAL FOODS ● VITAMINS ● MINERALS

OPEN MONDAY-FRIDAY 9 A.M.-6 P.M.

SATURDAY 10 A.M.-6 P.M., SUNDAY 1 P.M.-6 P.M.

PENNYTOWN SHOPPING VILLAGE

ROUTE 31 PENNINGTON, N.J.

609-466-2497

(BRING THIS COUPON WITH YOU AND SAVE 10% ON ALL PURCHASES OVER $10)

CHARLES H. DRAINE CO.

Draine REALTORS

May 24, 1973

A large five bedroom, two and one half bath Colonial house on two acres, Princeton Township. A particularly fine family room opens to a large screened porch. This house is brand new. $135,000

A new Cape Cod house now being finished and decorated for June availability. This house is on two acres of Princeton's Western Section. Has two bedrooms and bath on ground floor, two bedrooms and bath on second floor. $119,500

Call (609) 924-4350 Always!

Open Weekends

Other Interesting Listings on Page 39.

Homerica Representative

166 Nassau Street, Princeton, New Jersey

"A Friendly Shop"

Bordeaux Regionals

Imported by

Julius Wile & Sons

Marston et Natier St. Emilion	$2.95
Medoc	2.65
Graves	1.95

24 oz. bottle

(above prices do not include N.J. State tax)

WINE & GAME SHOP

6 Nassau St.

924-2468

Free Delivery

OPEN

9 a.m.-10 p.m.

THE PRIMAL SCENTS

The first scents.

With a power to stir up new beginnings.

Wear one and evoke a primal response.

MUSK OIL. Essence of earthiness. Long-lasting scent with primitive appeal.

CIVET OIL. Spirit of fire. A wild free scent with a secret inner self.

AMBERGRIS. Gift of the sea. A clean, forceful, throbbing scent. Concentrated Oil, - .48 Fl. Oz. $5. Spray Mist, Net Wt. 2 Oz $5.

The Junction Pharmacy

Hightstown Road, Princeton Junction

P. A. Ashton, R.P. 799-1232

Free PRN Prescription Delivery & Gift Wrapping

9 to 9 daily; Sundays 10-1

Trent Handy Shop
PENNINGTON CIRCLE
737-1104
Pennington N.J.
Lamp Repairing
Restyling Rewiring.
Lamps custom mounted
LAMP SHADES
Individually Designed & Made to Order for the Decorator & Individuals . . . Old Lamp Shades Expertly Recovered
Brass Copper Items Polished Restored
Family Silver Plated, Polished & Repaired
Open Daily 9 to 5. Closed Sat.

NORDICRAFT
356 NASSAU ST.
For Travel
Year-round knits
Pants suits, jump suits
Cloche hats to match
$25 to $60
Impulse Corner
Doris Burrell's
Beauty Salon
21 Leigh Avenue
(Closed Mon.)

Human Relations Group Is Wide Cross-Section

Members of the Human Relations Council represent every part of Princeton and every shade of belief and principle. They have met every Tuesday from 4-6 p.m. since April 10 and according to Raymond F. Male, their chairman, they are a "marching team" in spite of their diversity.

At Mr. Male's request, all Council members have been asking and listening wherever they are — in line at the post office, at a dinner party, in the supermarket, in the office — "How do you feel about human relations at the high school?"

A school library on John Counts, a Council member, has assembled a library of monographs, books and reports for the group to use. Members have examined other school systems with problems like Trenton's, and Trenton officials have asked to see Princeton's final report.

At Princeton High and the Middle School, group members looked for alert, articulate students, and before school resumes in the fall five students will be named to the group.

Members, besides Mr. Male, are Florence Burke, Leslie Vivian, Patricia Van Ness, Dorothea Lummis, John Counts, Frank Francisco, Brinton Whitall, Bonnie Wagner, Elizabeth Bates, Becky Mackey, Edward C. Kopp III, Eleanor Pinelli, Fred Tyler and Richard Harbourt. Joan Hill, new executive director of the Joint Commission on Civil Rights, and Commission member Alfred Campbell, joined the group for its day at the high school.

MONTGOMERY CHILDREN'S HOUR
Rt. 206
924-9700

The Cummins Shop
Crystal, China
98 Nassau
Princeton, N. J.
924-1831

SPECIALS
2 BIKE CARRIER
Raleigh Bicycle Racks
Reg. $22.50 EXTRA SPECIAL $11.99
STP OIL FILTERS
Fits Most Cars
Reg. $5.95 SPECIAL $3.19
★★★★
LAWN GAMES
Croquet Sets — Horseshoes
Bodminton — Tether Ball
Volleyball Sets — Lawn Bolls
Tiger Auto & Cycle Center
24-26 Witherspoon St. 924-3715
"Where Service Counts"

Be Seen on the Scene in a Jantzen

100% Dacron® polyester doubleknit
Colors: Lovebird blue, red, navy or white
Sport pants 8-20 $15
Shirt S-M-L $11
H.P. Clayton
Palmer Square Princeton
Now three shops in Palmer Square to serve your needs

PHS Human Relations

(Continued from Cover)

how can I ever get a job? And I'm convinced this is a root cause of frustration."

All during that Tuesday at PHS, key words recurred, Mr. Male reports: "boredom," "discipline," "respect."

"I didn't know so many kids were bored! But 'respect' is the big thing, and this cuts every way. Students told us a sincere teacher who likes what he's doing and who CARES, can be spotted by the students right away, and he gets a lot more respect than the teacher who has just given up and doesn't care."

Discipline Lacking. Many black students link respect with discipline, the committee found. "They told us they wanted discipline," Mr. Male says. "They told us they weren't made to work and weren't disciplined because teachers didn't care anything about them, and had no respect for them. 'We want teachers to show they care about us by disciplining us,' black kids said." And disciplinary guidelines are not enforced evenly, all students complained.

Teachers protested that students had no respect for teachers, and teachers themselves said of some colleagues, "Those teachers ought to get out of teaching!" The day in PHS was revealing for many of the half-dozen teachers on the Human Relations Council. One high school teacher who spent early morning and lunch in the cafeteria not in the teachers' room and who saw different teachers and students who were strangers, later said,

"Why, I thought I knew this place inside-out, but I saw a Princeton High I never saw before."

There is little student teacher contact, Mr. Male thinks. Teachers familiar with the week long Stokes State Forest trips that the Middle School once had, recalled how warmly student - teacher relationships developed over the week. This pointed to the fact that at Princeton High, there are not even school-wide assemblies to produce a kind of school spirit. Announcements are made coldly over an inter com.

Another divisive influence, many students and teachers said, is the Learning Community. It does provide a sense of "belonging" for its members (except the black ones, apparently), but it is regarded as a privileged group.

Cliques Unimportant. Mr. Male's objection to the Learning Community is that it takes the kind of kid who is a natural leader out of the mainstream of school life.

Cliques? Mr. Male shrugs. "We heard the old stuff about preps, greasers, freaks, blacks, jocks. But we found these lines don't really hold. What about a smart black athlete headed for college, as an example? You just can't draw hard lines."

Kids definitely feel that they bring attitudes from home, the group learned. But the kids also feel that, in spite of their criticisms, the school has strong qualities.

"One girl, after she'd been very critical, remembered a film strip she'd made with some other students, to show entering freshmen," Mr. Male relates.

At the group's request, the student showed the 20-minute film. It featured a sound-track by the Princeton High School Choir and the marching band. It had pictures of athletic events and cheering bleachers, and kids studying on the lawn.

"We saw that film, and we realized just as the student had, that Princeton High is a school with lot of plus-marks, and all the seeds of a great institution."

This week, Human Relations Council members are visiting the Middle School, and eventually will visit all schools. They have met with Superintendent Philip E. McPherson and all the principals. They hope to interview as many students as possible, especially PHS seniors, before the end of the school year.

After a mid-June progress report, they expect to work during the summer, checking off long list of community people: juvenile police officers ("police and schools are on very different wave-lengths," Mr. Male warns); athletic coaches; cafeteria workers; old timers around town and in the school system; newcomers; agencies like Family Service, the Y's, churches, Scouts.

A final report, with concrete proposals, is due the end of October. "Yes," Mr. Male promises, "we can come up with specifics."

SOMETHING old or new to sell? Try a Town Topics Classified. Call 924-2200 today.

ICE MACHINES
• SALES • RENTALS
• SERVICE
DRAPER ELECTRONICS
921-6412

the game room
124 Nassau Street
924-4441

yes.
The Marketplace will be open Memorial Day (Monday, May 28)
HOURS 10 to 6
The shopping center of contemporary closeouts, cancellations, and special purchases.
yes.

MARKETPLACE PRINCETON
At the junction of Routes 27 and 518, 5 miles north of Princeton
201-297-6000
MARKETPLACE MATAWAN
Route 34, 2 miles north of Matawan
201-583-5115

Four Students Nabbed in Campus Drug Raid

CAMPUS DRUG RAID HAUL: These bags of marijuana and narcotic paraphernalia were seized by Borough police who conducted a five-pronged drug raid on the Princeton University campus early Tuesday morning. Four students were arrested.

TOPICS *Of The Town*

Four Princeton University students were arrested early Tuesday morning following a five pronged drug raid conducted by 15 members of the borough police department.

An estimated three pounds of marijuana, hashish and narcotics paraphernalia were seized in four locations. Lt. Theodore Lewis said that the raid was the culmination of a month-long investigation by the police conducted by Detectives Timothy Huizing and Thomas Michaud of the department's narcotics bureau. One officer, he said, purchased a quarter pound of marijuana from one of those arrested during the investigation.

All those arrested are presently free on bail, awaiting a hearing in Borough Court June 20 before Judge Theodore T. Tams Jr. Lt. Lewis described the raid as the largest conducted on the campus this year. He estimated the seized marijuana was worth about $1,200 on the street.

Arrested during the 5 a.m raid were Donald W. Pickles, 21, Colonial Club, Prospect Avenue by Det. Huizing, Ptl. Kerry Klink and Ptl. Victor Fasanella. Charged with possession of a controlled dangerous substance over 25 grams, maintaining common nuisance. Bail: $1,000.

Thomas Gorman, 21, 4 South Edwards Hall, by Det. Michaud, Ptl. David Lewis and Ptl. Ronald Holliday. Charged with possession of a controlled dangerous substance over 25 grams, possession of the same with intent to sell and maintaining a common nuisance. Bail: $1,000.

Charles R. Hickox, 22, 2 North Edwards Hall by Sgt. John Bellow, Ptl. Joseph Wilhelm and Ptl. Bernard Lenhard. Charged with possession, intent to sell a controlled dangerous substance over 25 nuisance. Bail: $2,000.

Bryan McShayne, 19, 15 North Dod Hall by Sgt. Ralph Procaccino, Ptl. Charles Harris and Ptl. Arthur Jackson. Charged with possession and sale of controlled dangerous substance. Bail: $1,000.

In addition, a police team of Sgt. Arthur Gallant, Ptl. Gerald Patterson and Ptl. Robert Muccelarelli raided Room 133 at 1901 Hall, for which, as in the other arrests, they had a search warrant signed by Judge Tams. However, the room was empty and Lt. Lewis reported police made no arrests.

Though the arrests were made at different locations, Lt. Lewis said that he believed all defendants were members of the same drug operation.

TO DISCUSS POLICY

On Personnel Questions. A detailed personnel-policy memo, stipulating among other items, that school employees should keep their personnel problems in strict confidence, was touched on briefly at the school board meeting Tuesday and will be discussed, according to Superintendent Philip E. McPherson, at the next several public meetings through early fall.

Board member Gail Pietrinferno protested that the memo, in declaring that the board should not discuss personnel problems in public, did not define "public." She said the memo could stifle discussion, and perhaps held within its strictures the implication that teachers may not discuss their

Continued on First Page

MARTY'S
Schwinn Cyclery
1251 Lawrence Rd.
883-7889

For the best in Contemporary Design see Paul Rickolt at
The Freight Station
Turntable Junction
Flemington N.J.
10:30-5:30 every day
(201) 787 8316

FACTORY SLACK RACK
Slacks & Sport Coats of Finest Quality
Sold Near or Below Wholesale
Pipersville, Pa.
(215) 766-7487
North of Doylestown, off Rt. 611

Father's Day is a good day for a Sport Jacket
A selected group now $59.50
HARRY BALLOT CO.
20 Nassau · Since 1930 924-0451

TOTO'S MARKET
74 Witherspoon St. 924-0768
PRIME MEATS
All Meat Cut To Order
Freezer Orders Accepted
Please call us in advance to help us better serve you.
We carry Swift's Proten Beef
Fresh Poultry, Vegetables & Produce
Grocery and Frozen Food Selection
Free Delivery — Established 1912
Hours: Open Mon.-Sat. 8 to 5:30

FREE from PANTENE!

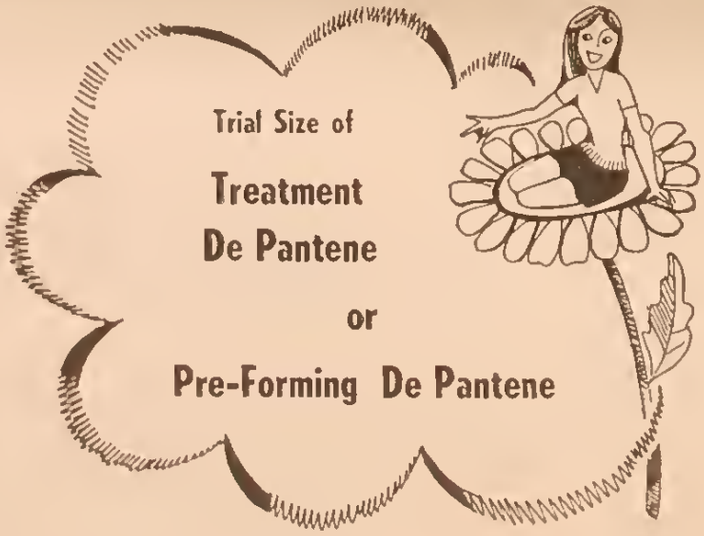

Free with every PANTENE purchase

Marsh and Company

30 Nassau Street
Phone: 924-4000

PHARMACISTS
SINCE 1858

Montgomery Center
Phone: 924-7123

FREE DELIVERY TO THE ENTIRE PRINCETON COMMUNITY

BRIDAL
REGISTRY
The Silver Shop
59 Palmer Square, West
924-2026

SILVER'S
STONEAGE
LAPIDARY SHOP
Rt. 31, Pennington
737-3055

FROM INDIA
beautiful dresses, blouses.
This one just $11.98, S,M,L.
Bailey's
for those nice things at low prices
Princeton Shopping Center

HIGH & COLORFUL

BRIGHT PATENT LEATHERS
Bottoms as light
as feathers
ELLE 2
4 Chambers Princeton

Topics Of The Town

—Continued From Page 3

problems.

Board president Hannah Fox said the board needed some kind of policy limiting discussion of personnal matters in public. She pointed out that Mrs. Pietrinferno is chairman of the board's policy committee, and therefore asked her to talk about the memo with Counsel Thomas Cook and make suggestions for revision.

The board voted, 8-0 (William Marvel absent) to take on the High School Equivalency Program now run by the Princeton Adult School. The PAS, operating at a deficit, no longer wants the program but is willing to run it if the schools pick up the tab. The cost will be about $1,000 a year.

The program will be offered tuition free to all students under 20. Over that age, a low tuition will be charged. Superintendent Philip E. McPherson reported that about 10 are enrolled in the program, most of them over the age of 20.

Three schools were renamed (unanimously): Community Park Elementary School, John Witherspoon Middle School and Valley Road Building. At first, the proposal was for "Witherspoon Middle School," but Mrs. Fox proposed to add "John" and her amendment was unanimously adopted.

A summer reading language program, funded with Title 1 money, if approved, was unanimously endorsed by the board. A lengthy list of appointments to staff positions, resignations, stipend appointments and the like, was approved 6-2, Winthrop Pike and Phill Cruickshank voting "no." An earlier vote, when only six board members were present, was ruled invalid because the four affirmatives did not constitute a majority.

Dephyment of staff will be outlined at the June 12 meeting, and at a special meeting Tuesday, June 5, alternative proposals for the Princeton High School building will be explained and public discussion invited.

A proposal by Dr. Patricia Werthelmer, principal of the high school, to combine music, art and home economics under one departmental umbrel la, was tabled until June. The question is whether it is legal to have a supervisor not certified in a particular academic field, for example, a music teacher as head of a department including some economics.

Town Topics
Published Every Thursday
Throughout the Year
Donald C. Stuart
Editor and Publisher
Dan D. Covell (*)
(*) A Founding Editor and Publisher
On Leave Since Jan. 1, 1971
Katharine H. Breinall
Assistant to the Editor
Betty Erlenman
Advertising Manager
Virginia Nelson
Advertising Representative
Assistant Editors
Preston R. Tuckmiller Jr.
Donald C. Stuart III
Contributing Editors
Pat Light
William McCleery
Arnold M. Saxman
Helen Schwartz
Sheila Stewart
Delivered without charge every week to every home in Princeton Borough and Township and of part or all of West Windsor, Lawrence, Hopewell, Montgomery, South Brunswick and Franklin Township and Griggstown.
1 Mercer Street Princeton, N. J.
Telephone 924-2200
Controlled circulation
postage paid at Princeton, N. J.
Thursday, May 24, 1973
Vol. XXVIII No. 11

Come to Rent Control Hearing

The Borough's temporary rent-control ordinance will be open for public hearing and comment by landlords, tenants and the public next Tuesday at 8 p.m. in Borough Hall.

The ordinance, introduced at a special meeting May 15, will be in effect only until September 1. It was introduced because Council fears that some Borough landlords have suddenly increased rents in anticipation of permanent rent control.

Under the proposed measure, a landlord is not prohibited from making rent increases. But he must put the crease into a bank account for the tenant to be held in escrow. If the Borough decides to pass a permanent rent-control law, the tenant will get the money back, with interest, according to whatever the permanent ordinance's provisions are. If no rent control is passed, the landlord will get the money.

Borough Mayor Robert W. Cawley told his press conference this week that he will appoint two landlords as additional members on the seven-member Housing Advisory Council. The names are expected to be announced by Tuesday's hearing.

$286.50 IS STOLEN

From Doctor's Office. A thief stole $286.50 last week from a top desk drawer in the office suite of Dr. C. G. Clark in the Princeton Medical Arts Building on Witherspoon St. The desk was unlocked.

Township police said that the office suite of Dr. W. F. Haynes Jr. was also entered and disturbed but nothing was taken. There were no signs of forced entry anywhere, police said.

Tape Deck Taken. A tape deck and speaker valued at $51.95 were stolen last week from a car owned by Cullen Dwyer, 17, 126 Meadowbrook Drive.

The articles were taken from the glove compartment of Mr. Dwyer's unlocked car which had been parked overnight in the driveway next to his house. The victim told police that he had just recently mounted the tape deck in the glove compartment so it would not be noticeable, and he said that the thief probably knew that it was there.

OFFICES ARE TARGET

Of Energetic Burglar. An enterprising burglar armed only with a quarter-inch screwdriver entered at least three office buildings during the weekend and more than a dozen offices, leaving Borough police weary trying to keep up with his escapades.

His most profitable stop was in the 20 Nassau Street building, a honeycomb of stores and offices, some fronting on Chambers Street. At the second floor office of Ditmars & Carmichael, consulting engineers, he wielded his screwdriver to pry open a black metal cash box in a filing cabinet containing $350, leaving behind $15 in change. He also took a $200 Polaroid camera. Two secretary's desks were also rifled, police said.

The basement office of Richard Chorlton, architect, yielded $27.54 taken from desk drawers and cabinets that had been pried open. From architect John R. Diehl's office, he took $7 in cash from a secretary's desk, leaving $2 in coins behind. The office door had been pried open by a screwdriver.

The door of the office of Lawrence Associates was jimmied open but apparently nothing was taken from the fourth floor office. Lt. Theodore Lewis reported that the third floor office of E.D. Sayer was entered via the same screwdriver but nothing was taken.

Between 12 noon Saturday and 9 Monday morning, when they were reported, an attempt was made to enter six offices in the One Palmer Square office building. All were unsuccessful.

Again, the same instrument—a small screwdriver—was used, Lt. Lewis said.

At 191 Nassau Street, attempts to enter six offices on the second and third floors also failed. However, two were successfully broken into on the third floor but nothing was taken.

STEREO SYSTEM STOLEN

"Bugged" Speaker Triggers Alarm. Pieces of an expensive stereo system valued at $1685.50 were stolen early Friday morning from the Quadrangle Club, 33 Prospect Avenue.

The loss might hve been greater but one of the speakers had been "bugged", setting off an alarm upstairs. Several valuable pieces of the system were left behind, police said. A $500 tape deck and a $210 turntable were recovered under bushes by a stone wall of the Ivy Club.

Borough and Township po-

— Continued on Next Page

For Three Days, Too

How about
Some week-end sun
To make bright blue
Rhyme with "fun"?

What's a sunny weekend, lasting three days, like? Hard to remember, and we're not due for one as Memorial Day nears, the Man admits.

Rain is on the map into Friday, and showers are almost a daily possibility thereafter. Temperatures will remain below normal. It's been that kind of spring.

WANT EXTRA INCOME? A temporary or part-time job may be the answer. Read the Help Wanted ads in this issue.

craig miller interiors
240 Nassau Street 921-8855
Open Monday thru Friday 9 to 5

HANDCRAFTED LEATHER

BLACK SHEEP
16 Witherspoon St. Princeton

Robert Vargas
Our Super Shirt dress in an acetate knit from Italy. white with navy piping + $5.1 at Lawrence only.
LAWRENCE
Route No. 1, Cor. Hopatcong Drive
Mon., Wed., Thurs., Fri. 10-9
Tues., Sat. 10-5:30
INDEPENDENCE MALL
2465 So. Broad St.
Mon., Wed., Fri. 10-9
Tues., Thurs., Sat. 10-6

Everybody's Talking About
emphasis
The bright new shop with the famous Names and Jackets, slacks, shirts and skirts with the emphasis on good taste.
● PAINTINGS COURTESY OF GALLERY 100
126 NASSAU ST. PRINCETON, N.J.

A 'Ross' (Not Betsy) Designs Township Flag

For some time, Township police and various municipal officials have wanted a flag, something to bear proudly on such stirring occasions as Memorial Day parades. They had an American flag, of course, a New Jersey flag, indeed. But not a Township standard.

Also, mayors perform frequent marriages and Mayor Jay Bleiman says he and his predecessors have never had an official seal to thwack onto a marriage certificate proving both legality and permanence.

Committeeman Abbot Low Moffat has a friend, E. Hunter Ross of 68 Wheatsheaf Lane, who is both a taxpayer and an expert in heraldry. The result is an official Township flag and seal, introduced by ordinance Monday night for adoption, and presented to the municipality as Mr. Ross' contribution.

The emblem is blue and gold. Blue, which is the official color of New Jersey (and of Princeton High School); gold, which is well, gold. The top blue band, black in the drawing shown here, has three stars to remind residents that New Jersey was the third state to adopt the U. S. Constitution.

The center strip is white ermine, symbolizing the Township's beginnings along the regal strip that was the King's Highway and is now Route 27, the Princeton-Kingston Road. The bottom blue segment has the kind of crown worn by a "Prince." On the flag, there is a white bordering band, suggesting the Township's position as an encircling community.

"All the symbolism is equally applicable to the Borough," declared Mayor Bleiman triumphantly, "so when we consolidate, we can all have the same flag!"

"We've already got a flag," said Borough Mayor Robert W. Cawley the next day.

"I'm not sure I like this regal, princely stuff," said Committeeman William Stuphin grumpily, peering at all the ermine paving on the Princeton - Kingston Road. "We're supposed to be a government of the people."

But he joined in Committee's unanimous adoption.

A wag in Monday night's audience pointed to other symbolism in the design. The flag's division into thirds suggests the present formula by which Borough and Township share expenses: two - thirds Township, one-third Borough.

The seal will be used, not only to firm up marriage contracts, but to serve as a decal marking Township vehicles and other property. It may also serve as an insignia on uniforms. The Betsy Ross who will run all this up, has not been named. It may be done by a citizens committee.

Mr. Ross (who has no relatives named Betsy) has furnished description of flag and seal in heraldic terms:

"Azure, a fess ermine, between in chief three mullets argent and in base a prince's coronet or, a bordure argent."

Public hearing is June 4.

Topics Of The Town

Continued From Page 4

lice converged on the Club and was not in operation, acwithout success. The system, which had been used at Forrestal, was owned by the Club and searched the area cording to Sgt. Arthur Gallant, the investigating officer.

A fire escape was apparently used to enter a second-floor window, he said. The stereo components were then carried out the front door. Most of them had been carted off when the bugged speaker alarm sounded. Sgt. Gallant placed the theft at approximately 4:10 a.m. Police were notified at 5:40.

Student's Stereo Taken A stereo receiver and changer valued at $459 were stolen Friday from Room 212 in Pyne Hall.

Police quoted the owner, John Lytton as saying he left his room at 8:55 in the morning and when he returned at 5:30, the set was missing. He told police he had left his window open.

A $125 portable TV set was stolen from a second floor rear bedroom last week at 32 Witherspoon Lane. Police identified the owner as Lourd Nathan. There was no forced entry.

EIGHT ARE FINED

For Careless Driving. Eight Princeton area residents were fined last week by Judge Theodore T. Tams Jr. for careless driving, four Monday in Borough court and four last week in Township court. Each was fined $15.

In Borough court: Christoph Golden, 18, 233 Washington Road, who also had his license suspended for 10 days; Frances J. Luquer, 68, 48 Parkside Drive; Barbara J. Andrew, 24, 34 Vandeventer Avenue; and Morris Boyd, 52, 47 Leigh Avenue. In Township court: Bansang W. Lee, 23, Electrical Engineering Department, Princeton University; Irene G. Pace, 50, RD 3, Princeton; William H. Tegarden, 19, 25 Edwards Place; and Wanda M. Mendez, 51, 169 Snowden Lane.

Others fined in Borough court were Mary E. Coleman, 47, Stonicker Drive, Lawrence Township, $17, and Anthony Vaccaro, 54, Port Mercer Rd., $15, both for speeding; Judith Renschel, 51, 123 Randall Rd., $15, obstructing passage; and Phyllis M Furley, 48, 76 Alexander Street, $15, red light.

Others fined in Township court include Albert Leftwich, 20, Lewisville Road, Lawrenceville, $5, no license, registration in possession, and Janet Rightmire, 18, Griggstown Road, Belle Mead. Miss Rightmire paid $10 for not wearing glasses and $15 for failing to yield while entering or leaving a roadway from a private drive.

In Township criminal court, Perry Evans, Princeton University student, charged with three counts of possession of a controlled dangerous substance in excess of 25 grams, waived a probable cause hearing. He was referred to a

— Continued on Next Page

One good reason to buy our ready-to-finish furniture-SAVINGS!

Finished furniture of the same top quality costs at least 50 to 150 percent more. By spending a little time finishing, you save and get something exactly to your likes and needs. Come in and see our large selection of solid MAPLE chests, bookcases, cabinets, beds, desks etc. and SAVE!!

Country Workshop II

U.S. Hwy 1, Princeton, N.J. (609) 452-1051
Next to the Moose Theatre
Mon.-Fri. 12-8, Sat. 10-5, Thurs., Fri. Eves. 7-9

LONDON FOG®

KAREN

Natural and easy — the Karen, from LONDON FOG. Fashion-right all the way, with soft belting, raglan sleeves and saddle stitching. In a blend of wash and wear Caribe Cloth, Dacron® polyester and cotton oxford weave. Completely rain and stain repellent.

Available in navy, yellow and white.

$55.00

LANDAU
PRINCETON, N.J.

111 Nassau Street

921-3191

Bill's Men's Shop

Quality at the Right Price

Spring & Witherspoon Streets 921-2015

Tuxedo Rental — 37 Styles Available

OUR BEEFBURGERS COME IN TEN DELICIOUS FLAVORS . . .

THEY ARE NOW SERVED EVERY EVENING SUNDAY THRU THURSDAY IN THE TORY TAPROOM

FULL DINNERS ARE ALSO SERVED IN THE TORY TAP ROOM & THE WHIG ROOM EVERY EVENING OF THE WEEK

THE KING'S COURT

IN THE COURT
at Number 28-30 Witherspoon
Street in Princeton, New Jersey
Walnut 4-5555.
Luncheon, Dinner & Cocktails.

Topics Of The Town

—Continued From Page 5

Grand Jury for action.

Roy E. Julian, no known address, was fined $50 for shoplifting at Bamberger's in the Princeton Shopping Center. Michael Furgeson, Jordan Day School, paid $25 for assault. He pleaded not guilty.

VW CATCHES FIRE

Has To Be Towed Away. A 1969 Volkswagen owned by Frank C. Masterson of Short Hills caught fire Monday a few minutes before noon on Route 206 near Ewing Street.

Two pieces of fire equipment, one from Engine No. 1 and one from Mercer No. 3 were dispatched by Township police to extinguish the blaze. "It was really burning," said an officer.

The disabled car was towed away. Cause of the fire was not known, police said.

MORE PARKING PLANNED

For Commuters at Junction. The New Jersey Department of Transportation will receive bids May 31 on a contract to construct a commuter parking lot at the Penn-Central Railroad passenger station at Princeton Junction, to relieve congested parking facilities there.

Public transportation bond funds will be used to construct a new blacktop parking facility to provide parking for an additional 361 cars. The 80 parking spaces available to commuters in the commercial lots are inadequate, and many motorists have been parking in unauthorized locations on nearby streets.

There will be nighttime illumination in the lot and on new stairs and pedestrian ramps leading to the station platform. A 1,200 foot long bituminous concrete access road will be constructed to connect the lot with Alexander Road. Entrance and exit ramps will permit an orderly flow of cars into and out of the lot via the new road.

Upon completion of the project, tentatively scheduled for October, the access road will become a local street and the parking lot will be operated and maintained by the West Windsor Parking Authority. It is to be a non-profit operation under terms of an agreement between the State and the Authority. Parking fees collected must be used to maintain the parking facility.

CAR HITS POLE, TREE

Driver Charged. A Borough resident was charged with drunken driving Friday evening after his car went out of control on Hodge Road and struck a Public Service pole and an apple tree.

The driver, John G. Thompson, 31, 195 Nassau Street, refused medical aid for small lacerations of the head and hand. The entire right side and front of his small foreign car were damaged.

According to police, Mr. Thompson's car jumped the curb near Library Place, struck the pole, glanced off and continued across Hodge Road and onto the lawn at 57 Hodge, ramming a large apple tree on the property of James Scarff.

He was ticketed by Sgt. Ralph Procaccino. The mishap took place at 10:15 p.m.

Two drivers sustained minor injuries following an intersection crash late Friday morning at N. Harrison and Terhune Road. There were no summonses issued by Ptl. John Hammond.

Richard D. Smith, 23, 236 Nassau Street, received a puncture wound of the arm and laceration of the nose. The other driver, Laura S. Klinger, 66, 71 Quaker Road, suffered a contusion of the knee. Her small foreign car was extensively damaged and had to be towed away.

The Klinger car was stopped in the intersection next to an island on N. Harrison. The Smith car was traveling north on Harrison about 25 miles an hour when the collision took place.

Last Wednesday afternoon, two women were hurt when their cars collided at Witherspoon Street and Valley Road.

Kathleen Lucia, 48, of Skillman was transported by the Princeton First Aid and Rescue Squad to Princeton Medical Center where she was treted for a fractured leg and kneecap and lacerations. Ten sutures were needed to close a laceration of her scalp.

Eleanor S. Graver, 43, Cherry Brook Drive, was taken by Township police to the Center for treatment of a laceration of her thigh. Both cars had to be towed away.

Ptl. Mario Musso ticketed Mrs. Lucia, who had just turned onto Valley from the Great Road, for failing to stop. She told him she was on her way to the Shopping Center but didn't remember anything else after turning.

Lawns Damaged. Sometime Saturday morning, a car went off the road and damaged three lawns on Poe Road.

In addition to damaging two trees, the car left 198 feet of lawn damage at 128 Poe Road, 123 feet at 123 Poe and 20 feet at 124 Poe. Among the debris found by the police at the scene were three Ford wheel covers, a radiator cap and a piece of simulated wood moulding. Also, eight cans of beer.

Township police believe the car was a late model, light blue Ford station wagon.

— Continued on Next Page

Hot Line Pays Dividend

The hot line telephone number put into operation last fall by Chief Michael Carnevale and listed each week in TOWN TOPICS is paying dividends.

Last week, someone called to disclose where police could locate a piece of stolen stereo equipment. As a result of information supplied by the caller, Det. Thomas Michaud conducted an investigation which ended in an arrest.

The piece of stereo equipment, which had been taken in a theft in February at a Princeton University dormitory, was recovered.

The hot line number — 924-8221 — is in operation 24 hours a day. Callers need not identify themselves. Their information is recorded on tape and checked out each morning by police.

OTHER PAPERS will run your classifieds for half price, or for nothing if they do not sell. In TOWN TOPICS you'll find more ads and better results

University Takes a Studied Look at the Future

Marvin Bressler

A relatively small institution, with a diverse student population whose members work closely with a community of teaching scholars eager to transmit their own advancing knowledge and to stimulate students to continue, throughout life, a lively interest in the life of the mind. . .

That's the picture of Princeton University in the future, as it emerges in sharp focus from the 436-page Bressler report released this month. The 19 members of the Commission have worked since 1970 on the request of former University President Robert F. Goheen to make "a major review of undergraduate education at Princeton."

Commission members — eight of the original 19 served for the entire study period — included men and women undergraduates, senior and junior faculty, administrators, graduate school representatives and members of minority groups. Chairman Marvin Bressler is a professor of sociology.

The size and composition of Princeton's undergraduate body were uppermost in the minds of those on the Commission. They have recommended an undergraduate body of 4,400, which is close to the number Princeton will probably have by the fall of 1974 and about 300 more than the current enrollment of 4,140.

4,000 Or 4,800? At first the Commission set a minimum of 4,000 students and a maximum of 4,800, but finally concluded that neither extreme would be economically feasible. Also, the minimum could require curtailment of both academic and extra-curricular activities, and the maximum would bring "an almost certain loss in the scale and sense of the Princeton University community."

The 4,400 undergraduate body would be composed of about 3,200 men and 1,200 women. The Commission recommends a policy of "equal access" in admitting men and women, to replace the quota system that has existed since the first women were admitted in 1969.

Quotas by sex may shortly be of questionable legality, for one thing, the report predicts, but beyond that, Commission members see a general change: "the concept of treating men and women equally has established itself powerfully in the past three or four years."

At present, the University gives special consideration to four categories of students who apply: sons and daughters of alumni, applicants with unusual athletic ability, minority students and engineering-school candidates. These commitments should be maintained, the report emphasizes, but such a list should be kept as short as possible so that admissions officers can "choose that individual for the peculiar excellence which he or she would bring to Princeton."

Examining present students and applicants, the Commission found that not only are present undergraduates "extremely able and energetic," but that the number of freshmen could be doubled without diluting the quality of the freshman class.

Learning From Each Other. The University is seen by Commission members as a place where students can learn from one another. They will learn best, the report declares, "When they are exposed to a heterogeneous population rather than to a narrow sample drawn from a restricted universe. The college years should rescue undergraduates from the parochialisms of birth and station."

And in a somewhat rueful comment, observes that the University still has a negative "Princeton image." "The ghost of F. Scott Fitzgerald is not easily laid to rest," the Commission feels, and urges more effort to tell the world how the University has initiated "important needed changes."

The report also underscores the belief of Commission members that it is important for women and for members of cultural minorities to have models in both faculty and administration, whom these students can respect and emulate. "The University should continue and intensify its efforts to identify qualified members of minority groups and women as prospective administrators and faculty," is the recommendation.

An earlier, interim report by the Bressler Commission had suggested a three-year undergaduate program. The proposal was widely discussed, but many faculty and students expressed serious reservations, and the current, final report concedes that "formal establishment of a three-year program would be unwise at this time."

Opponents were uneasy about pressures of such a program on students to choose a major field of study before they were ready, and also of the effect of a shorter period on academic quality.

In other recommendations, the Commission urged stronger counselling services for students; formation of a student-faculty committee to work out ways other than grades, for evaluating academic performance; development of an expanded program in drama, requirements for proficiency in a foreign language, one semester of English composition, and courses in natural sciences; but otherwise retention of all the major components of the current program.

SEIKO

THE AUTOMATION AGE WATCH

Many styles to choose from for men and women

Caravelle Men's and Women's, from $10.95
others from $17.95

HENRY R. KALMUS

6½ Chambers St. 924-1363

SWEDISH STAINLESS

FLATWARE SALE

GENSE

THE ULTIMATE IN DESIGN AND QUALITY

Pattern shown — "ELLIPS"
Regular $12.50 per 5-pc. place setting
NOW $8.00
35% savings on all 5-pc. place settings.

FACETTE	reg. $14.50, now $ 9.50
FOCUS	reg. $16.50, now $10.75
ROYAL SWEDISH	reg. $17.50, now $11.25
ATTACHE	reg. $22.50, now $14.50
FOCUS DELUXE	reg. $28.50, now $18.50

HAPPY HOUSE

GIFTS — CARDS — CANDLES

Princeton Shopping Center

921-6191 Daily: 10 to 5:30 Thurs. & Fri. 'til 9 p.m.

Master Charge and Bank Americard Honored

Brighten Your Garden With

SUMMER MAGIC

ANNUALS

Old favorites and newest hybrid varities too; We also carry vegetables plants.

PERENNIALS

For permanent plantings in sun or shade. Wide selection of herbs and wildflowers.

POTTED ROSES

Everblooming hybrid teas, climbers and floribundas; well estblished blooming plants.

FLOWERING SHRUBS

Viburnums — Russian Olive — Potentilla — Burnnig Bush.

LANDSCAPE IDEAS

FOR SUMMER SHADE — Plant a tree — maples, sycamores, ash, pin oaks, many ornamentals too.

FOR PRIVACY — Plant a hedge of hemlocks or arborvitae. White pine available also.

FOR PLEASURE — Let us install a brick or flagstone patio complete with garden pool.

Central Jersey's Most Interesting Garden Center

AMBLESIDE
Gardens & Nursery
Rt. 206, Belle Mead, N. J. Tel. 201-359-8388

HOURS:
Tues. thru Fri. 10-6.
Sat. 9-5.
Open All Day Sunday.
Closed Memorial Day

Topics Of The Town

Continued From Page 6

VIOLATIONS CHARGED

To Queenston Common Builder. The Division of Water Resources of the state's Department of Environmental Protection and Friends of the Princeton Environment have charged the builder of Queenston Common with violating the approved encroachment line of Harry's Brook which runs through the project.

In addition, both agencies charge that construction fill and debris have been placed within the reserved strip on both sides of the brook. In a letter to William C. Baggitt, attorney for Queenston Common, the state agency in March gave the builder 20 days to remove the fill and debris and regrade the banks and side slopes to a maximum grade of 1 vertical on 2 horizontal.

The stream encroachment permit granted by the Division of Water Resources in 1971 stipulated that no fill or structures were to be placed within a 40 foot path centered over the stream. Representatives of the Division inspected the site this spring and recorded depths of fill within the encroachment strip to 12 feet and six to eight feet.

Borough Engineer Donald Harney reported that the builder has since been granted an extension until June 4 to correct the situation or produce detailed plans of alternative solutions.

Some of the alternatives being considered are extending an existing culvert to enclose the brook and add fill above it, building decks instead of patios on the units facing the brook or building a retaining wall along the north bank of the brook. Mr. Harney said that the builder informed him it would be impossible to regrade "one on two" the slope that runs next to the "A" building which is located between the Brook and Hamilton Avenue.

Failure to remove the encroachments, say the Friends of the Princeton Environment, may make adjoining properties vulnerable to flooding, erosion and silting.

ENCROACHMENT NOW, TROUBLE LATER: Encroachment of the flood plain of Harry's Brook has caused considerable trouble to Township residents in the past. The Friends of the Princeton Environment are pressing Borough officials to see that such problems do not occur at the construction site of Queenston Common, the 76-unit condominium being erected off Harrison Street through which Harry's Brook flows. Picture above by the state's Division of Water Resources shows that fill and debris have been placed along the banks in violation of a 40-foot reserved strip of land centered over the Brook, Story, this page.

Mr. Baggett will appear before the Borough Zoning Board Thursday to seek permission to construct overhanging decks for the 12 units of the A building instead of patios.

TAMS A COUNTY JUDGE

Replacement Search Is On. Theodore T. Tams, Jr., who has been the Borough's judge for 15 years and the Township's for the past six months, will leave both positions sometime this summer to sit on the Mercer County bench.

Both municipalities will accordingly seek a replacement for him, and very possibly both will agree on one man to serve them. It is by no means certain, however, that a joint selection committee will be appointed.

Judge Tams has said that it will require about two months for him to put affairs in his law practice in order so that he can begin to serve in the county position, which was confirmed Monday by the State Senate. He also plans to resign as a director of the First National Bank of Princeton.

OFFICES?

Decision In June. After a four hour hearing Thursday night the Township Zoning Board announced it will decide next month the fate of a pair of two story office buildings proposed for North Harrison and Valley Road. The developers need a variance because their project is in a residential zone.

Opponents of the project, about 15 of them, told the Zoning Board the offices would bring additional traffic and noise into the residential neighborhood.

Steve Slaby, 169 Ewing St., a frequent opponent over the years of various non-residential projects proposed for the area, described the office buildings as a "detriment" to the residential character of the neighborhood.

Dr. Arnold Hirsch and Dr. Robert Albahary are the developers. Their supporters told the board it was no longer economically feasible to build the modestly priced homes for which the area is zoned. They suggested that office buildings would provide a buffer between the area's homes and the Princeton Shopping Center across Harrison.

HALL IS EMPTIED

By Bomb Threat. A bomb threat call made at 9:17 Friday night forced University security officers to empty Alexander Hall where Angela Davis was speaking on "Racism & Repression."

University proctor searched the building without finding a bomb. An audience of some 900 persons heard Miss Davis speak but was evacuated before the scheduled question and answer period.

HOP A JITNEY?

Proposal Revived. An old time table, with departures from outlying parking lots into Princeton via jitney, has been revived for re-examination by the Joint Transportation Commission. The Commission itself, as a matter of fact, has been revived for the purpose of such a study.

Borough Mayor Cawley said this week that the Regional Planning Board has always favored outlying parking lots with jitney service into town, as one solution to the parking problem. Economic details, he conceded, haven't yet been studied.

Next month, the Planning Board may receive the revision, prepared at the board's request, of Central Business District plans, but the mayor said "revisions won't be that dramatic."

Traffic changes caused by the closing of Palmer Square "have not been as horrendous as expected," the mayor observed, but comments he has received on the closing of Palmer Square have been "mostly negative."

BIRTHS

Twenty eight Are Born. Seventeen boys and eleven girls were born last week at Princeton Medical Center.

Daughters were born to: Mr. and Mrs. Garth St. Omer, Lawrence Apartments, May 12; Mr. and Mrs. Lopsung Charing, Manlove Avenue, Hightstown, May 13; Mr. and Mrs. Walter Press, Airport Road, Hightstown; Mr. and Mrs. Richard Haeffele, 14 Hickory Hill Drive, Trenton,

—Continued On Page 17

Male Bastion Stands Firm

The Board of Trustees of The Lawrenceville School has rejected a proposal from its Instruction and Discipline Committee that the Board approve the principle of coeducation for Lawrenceville and authorize the undertaking of a feasibility study.

The question of coeducation at the 163-year old boys' private school has been under study by the Instruction and Discipline Committee and a special sub committee since the fall of 1970. Edmund N. Carpenter II, vice president of the Board, stated, "The Board felt the strengths of remaining a boys' school for the time being outweigh the possible gains from becoming educational, though they know that coeducation will continue to be a matter of concern and intend to remain fully alert to the possibilities."

Head Master Bruce McClellan, echoing this sentiment, said "I think many members of the Board feel we have a good thing going now and that many of our strengths would be modified if we went coed."

924-7579 Free Consultation

GERALDINE ROCCO
ELECTROLYGIST
formerly of Bamberger's

Mr. De Maria's
House of Athens Beauty Salon

Kingston Mall
Rt. 27, Princeton

Astro Pleasure GUIDE
Invites you to check us out

clip and mail today (no obligation)

Mail To: ASTRO PUBLICATIONS, INC.
199 Nassau Street
Princeton, N. J. 08540

I would like to know what this Astro Pleasure Guide thing is all about. Please send free, money-saving details to

Name ________
Street ________
Town ________ Zip ____

For fast information call 921-3092

IRIS

A GREAT LOOK IN SEERSUCKER
Long flounced skirt with matching vest in soft plaids and stripes.
$28 the outfit
Mon. thru Sat 10-5:30 924-4377
12 spring street
princeton, n.j. 08540

SHERWIN-WILLIAMS PRE-HOLIDAY
SPRING into SUMMER
SALE!...
SCOOBY DOO®
BEACH TOWEL
SPECIAL OFFER just $1.98 each AFTER SALE 2.98
• Features TV's funniest dog... SCOOBY DOO
• Beach Towel is huge 32" x 60" printed in rich, deep colors on colorfast, washable terry cloth by Cannon.
• Designed exclusively for Sherwin-Williams

Big Savings On Wallpaper
25%

GREAT VALUE! GREAT PAINT!
You make your paint job easy when you use A 100% LATEX HOUSE PAINT. Easy to brush. Dries quick, clean up with soap and water. Tough finish lasts years longer. White and many colors
NOW 8.29 GALLON

Save $1.00 Rustic Exterior Stains
Solid Colors NOW 6.77 GAL.
Semi Transparent Colors NOW 5.87

Save $1.00 On Floor Enamels
7.97
4.99
Tough and Durable

QUALITY AT A PRICE!
The colorful way to protect and beautify your home with a quality paint at a budget price. Available in a wide range of exciting exterior colors and traditional white, too.
Regular 6.99 5.99 WHITE
Colors, Reg 7.59 NOW 6.59

Reg. $1.39 2-Inch Trim Brush
99¢ EACH

All Surface Enamel
QUART 2.99
SPRAY CAN 1.69

ESPECIALLY GOOD PRICE
ON A GOOD LOW-PRICE HOUSE PAINT.
Regularly priced at 5.79 now an even greater value during this event.
NOW 4.79 GALLON
SAVE $1.00

Reg. $1.30 Dexall Caulking Compound
99¢

Special! Interior Enamels
7.77
4.99

All Purpose Paint Thinner
99¢ GALLON

SALE ENDS JUNE 2ND

SHERWIN-WILLIAMS
QUALITY PAINTS AT EVERY PRICE
Princeton Shopping Ctr.
Harrison St. North Princeton, N.J.
921-7007

PEACOCK INN
Luncheons & Dinners
20 Boyard Lane
(Peacock Alley Bar)

CLARIDGE WINE
& LIQUOR
Princeton Shopping Center
924-0657 - 924 5700
FREE DELIVERY

LAWRENCE
Drive-In Theatre
U. S. Route 1, 1 Mile N. of Princeton
Now Playing!
Exclusive
First Drive-In
Showing!
"THE POSEIDON
ADVENTURE"
Gene Hackman
Shelly Winters
plus
2nd Action Thriller
"TORA! TORA!
TORA!"
Phone 882-9700

Good, Clean Dastardly Villainy in 'Belle'

UNHAND HER, YOU VILLAIN! Belle, who rarely seems to be anywhere near her typewriter, is being — well, protected, probably — by Edward, from the umbrella-waving Abe. All are in "Belle the Typewriter Girl, or the Vampires of Chicago," the 40th anniversary production of Princeton Community Players. Rita Rofe is the heroine; Jim Hopkins is her protector and Allan Solkin is Abe.

"Ten, Twenty, Thirty" In the early years of this century that was a slogan which came to be synonymous with melodrama and referred to the prices of admission on the theatrical thriller circuit.

Like everything else the price of admission has gone up, but no one should complain at having to pay more than 30 cents to see "Belle, the Typewriter Girl" as produced by the Princeton Community Players at the Little Theatre of the Unitarian Church this weekend.

"Belle" will play again this Thursday, Friday and Saturday, all at 8:30 p.m.

The production calls to mind another theatrical motto of the period, "We entertain millions yearly with clean plays only" — give or take a little violence, perhaps. But even the violence is good clean fun, for in the tradition we may always be assured that Good will overcome all else, and the virtue of the heroine will be retained, as no less than Heaven Itself protects her, with a little help from the hero, of course.

Belle, the Typewriter Girl has even more help than that, however. She is surrounded by a Hero, a Mysterious Stranger in the form of another Good Guy, and a Repentant Bad Guy, not to mention her honorable Widowed Mother and the Memory of Her Father, who would have died rich — except that The Villain swindled him out of his diamonds.

Giving away the plot? No matter. What does matter is how Belle is almost lost to us all as The Villain sets his lecherous eyes on her. Oh yes. Sex does play a prominent role in melodrama, but only in the eyes of the villain. The Heroine has no time for such thoughts, for she is much too preoccupied trying to maintain all of her many virtues.

Giving away the plot? No matter. What does matter is how Belle is almost lost to us all as The Villain sets his lecherous eyes on her. Oh yes. Sex does play a prominent role in melodrama, but only in the eyes of the villain. The Heroine has no time for such thoughts, for she is much too preoccupied trying to maintain all of her many virtues.

If he spent more than three days writing any of these, or perhaps even all of them, he was probably wasting his time. That too, is unimportant, for these plays were formula scripts such as still exist in television soap operas today. And they were churned out just as quickly.

To celebrate the fortieth anniversary of the Princeton Community Players, director Herbert McAneny has revived the script of "Belle" for the fourth time in the history of the organization. He has directed each production, and each has had a different cast. The earlier casts were no doubt as able as is the director, but this cast would be a difficult one to surpass.

Jim Marvel is as properly villainous as one can possibly imagine, from his bent-over walking posture to his evil laugh. One would be ill advised to ever make an appointment to meet him at an old mill, as our heroine does, do, day or night. And Rita Rofe as the lovely heroine surely keeps Belle in her immortal place among her sisters Nellie the Beautiful Cloak Model, Bertha the Sewing Machine Girl, and — what's this? Edna, the Typewriter Girl? These ladies surely have more in common than that they were all contemporaries.

— Continued on Next Page

News Of The THEATRES

by Bernard Francis Moore, "How It All Began," Belle, the Typewriter Girl" was written if not precisely conceived who flourished around 1900 as a writer of thrillers. Some of his other bids for Immortality include "Captain Jack, or The Irish Outlaw," and "The Moonshiner's Daughter, a Play of Mountain Life."

The Princeton Triangle Club's
Eighty-Fourth Production
Future Schlock
Returns to McCarter Theatre
Friday, June 8 at 8:30
Saturday, June 9 at 8:30
Tickets at the box office now ● 921-8700

Family Movie Committee
6 Newlin Rd.,
Princeton

FAMILY SUGGESTIONS
World's Greatest Athlete and Biscuit Eater — Double feature at Cinema 1 in Trenton.

Living Free (matinees only Sat. & Sun.) Montgomery Shopping Center.

Camelot — Garden in Princeton
GP INFO.

Class of '44 There are suggestive scenes and the dialogue is vulgar, in spots says MOVIE REPORT. Princeton Playhouse.

No info available on Battle for Planet of Apes or Hitler, the Last 10 Days which were just released.

Heartbreak Kid (Prince) "There are bed scenes in this acid-tipped comedy" says MOVIE REPORT.

Community Players Annual Meeting
This Sunday, May 27, 8:30 p.m.
Little Theatre, Unitarian Church
Election of officers, trustees,
Scenes from our acting workshop

PRINCETON

WINNER OF 3 ACADEMY AWARDS!
RICHARD HARRIS VANESSA REDGRAVE
CAMELOT G
Bargain Matinee — All Seats $1.00 — Mon. Fri.
On Palmer Sq. PLAYHOUSE 924-0230
Mon-Thurs: 2, 8, Fri-Sat: 2, 6:30, 9:15
Sun: 2, 4:45, 7:30

"A DELIGHT"
PG
Class of '44
Wednesday Bargain Matinee — All Seats $1.00
On Nassau St. GARDEN 924-0230
Daily at 7 & 9 Mats. Wed., Sat., Sun. at 2 PM

THE PRINCETON BALLET SOCIETY
Audree Estey, Director
announces
A SIX-WEEK SUMMER COURSE IN
BALLET, JAZZ, AND MODERN DANCE
beginning Wednesday, June 6
at the Ballet Society Studios, 262 Alexander Street
BALLET–DAVID ANDERSON and AVRIL JOHNS
JAZZ–TERRY NICHOLSON
MODERN DANCE–to be announced
Classes will be held daily beginning at 5:00 P.M. for all levels from Kindergarten through Professional.
For brochure, call 921-7758 or write: Princeton Ballet Society, P.O. Box 171, Princeton, N.J. 08540

The Golden Pheasant Inn

Cocktails from 5 p.m. — Dinner 6-11

Solarium open for dining

River Road, Bucks County, Erwinna, Pa.

Reservations . . . 215-294-9595

Lodging upon request

正宗上海北京四川菜館

PAGODA

A GOURMET CHINESE RESTAURANT

FOR THE TRUE CONNOISSEUR OF CHINESE DELICACIES

Over 100 Varieties of Authentic Peking, Shanghai & Szechuan Cuisine

1342 Brunswick Ave. (at U.S. 1, Brunswick Circle)

Trenton 392-1122

正宗上海北京四川菜館

CHAN'S 陳 RESTAURANT

CHINESE — AMERICAN

Princeton Shopping Center

Catering to ALL Kinds of Parties

924-4467

Open Daily 12-10

Sun. & Holidays 11-10

THE PRINCETON BALLET SOCIETY

Audree Estey, Director

announces

OPEN AUDITIONS

for the

Princeton Regional Ballet Company

BALLET AUDITIONS will be held on Sunday, June 3

Junior Company (age 12-14) at 2:00

Senior Company (15 years and up) at 4:00

MODERN DANCE AUDITIONS will be held Friday, June 1. Open to dancers 14 years and over at 4:30 p.m.

For application blank phone 921-7758 or write: Princeton Ballet Society, P.O. Box 171, Princeton, New Jersey 08540

BLACK BART'S

STEAK AND FISH HOUSE

BUFFET $2.75

LUNCHEON $2.75

Monday-Friday

Noon-2:30 p.m.

Sandwiches

Noon-2:00 p.m.

•

COCKTAILS

•

DINNER

Sun.-Thurs. 6-10 p.m.

Fri.-Sat. 6-11 p.m.

Relax and enjoy cocktails and dinner in our Galleon Room or Shipmates Lounge.

TRIO ENTERTAINMENT FRI.-SAT.

Now Open For Cocktails From 5 p.m. on Saturdays

Rt. 518 & 206, Princeton 921-3233

RABBIT AND TWO ALICES: A full-length ballet based on Alice's adventures on both sides of the looking glass, will be danced this Saturday by members of the Princeton Ballet Society's School of Ballet. Two Alices will share the leading role. The one on the floor is Judith Biewener; chin resting on hands is Betsy Guerin and overall, is Lynne Dennis as the White Rabbit.

News Of The Theatres

– Continued From Page 8

Salkin Top Actor. Marie Miller and Ed Hunt perform well as Belle's good parents, and Rip Pellaton may be the cleanest-cut hero since Van Johnson came to our attention in the '40s. Acting honors of the evening must go to Allan Salkin as Abe Cohen (a man with a good mine to sell, the program tells us), although Jim Hopkins almost succeeds in stealing the show as well as the heroine and her father's diamonds.

As though all of this weren't entertaining enough, Mr. McAnany has assembled further talent to give us Betty Goida at the piano and oliss between the acts of the play. Especially charming are Sara McPhee and Jenn Rosenbluth demurely singing "Glowworm" and of course the medley of songs sung by Helen Lind. All of the specialty acts call to mind yet another "Ten, Twenty, Thirty" circuit slogan: "The play's the thing with a little good vaudeville."

On its 40th anniversary then, even as Heaven protects the working girl, may it continue also to protect Herbert McAnany and all of his friends at the Princeton Community Players. A community theatre which has furnished its supporters with the high quality of plays and productions as this group has given Princeton is a treasure indeed.

– Mary Ann Jensen

– Continued on Next Page

OTHER PAPERS will run your classifieds for half price, or for nothing if they do not sell. In TOWN TOPICS, you'll find more ads and better results

DANCE

TWIN RIVERS SINGLES

HOLIDAY INN

On Rt. 33 Hightstown

Music By:

The Polaro's

Friday, May 25

9:00 P.M.

Admission 1.50 Members

3.00 Non Members

Info. Write Box 59

Hightstown

RINGOES STEAK HOUSE

DINNER AT

RINGOES STEAK HOUSE

IS AN OCCASION!

Food is cooked to your order and served hot.

SPECIALTY OF THE WEEK

PAELLA

SCAMPI

WE HAVE FACILITIES FOR PRIVATE PARTIES UP TO 50 PEOPLE

Meals Served Every Day Except Tuesday

Sunday Dinner Hours 2.00 P.M. TO 9:00 P.M.

DINNERS 5:30-10:00

Dine With Candlelight

Cocktails served.

(201) 782-9018

OLD ROUTE 202 - 31

Ringoes, New Jersey

Princeton Junction Liquor Store — 799-0530

Hightstown & Cranbury Roads

STONE MANOR HOUSE

Rt. 202 & 413 Buckingham, Pa.

Flattering candlelight, soft music, a quiet elegance reflected in everything from the decor to the cocktails and continental cuisine. All this is yours at the Stone Manor House in Buckingham, Pa.

Open Sundays from 5 p.m.

Closed Mondays

For reservations call (215) 794-7883

Montgomery CENTER THEATER

Montgomery Shopping Center

Rt. 206 Rocky Hill

924-7444

Daily 8 p.m.

Fri.-Sat. 7 & 10; Sun. 5 & 8

924-6283

Plenty Free Parking

R

Sat.-Sun. Children Mat. 2 p.m.

Rated G "LIVING FREE" All Seats $1

Starts Wed., May 30

Love and Peace

"RAINBOW BRIDGE"

THE HEARTBREAK KID FINALLY MEETS THE GIRL OF HIS DREAMS!

Neil Simon's The Heartbreak Kid PG

UNLIMITED FREE PARKING

PRINCE THEATRE

U.S. Rt. 1—8 Miles N. of Trenton

★ 3rd GIANT WEEK! ★

Tues., Wed. & Thurs. 7:15 & 9:15

Fri. & Sat. at 6, 8 & 10 P.M.

Sun. 2, 3:50, 5:40, 7:30 & 9:20

Mon. 5:15, 7:15 & 9:15 P.M.

At McCarter

THE WESTMINSTER CHOIR

Joseph Flummerfelt, Conductor

Thursday, May 31 • 8:30 P.M.

Orch.: $4.50, $3.50, Balc.: $3.50, $3.00, $2.50

McCarter Theatre Box Office: 921-8700

HOME DECOR
Curtains, Draperies
Bedspreads, Lamp Shades
Princeton Shopping Center
921-7296

Arrow
and
Van Heusen
Shirts
Princeton Clothing
17 Witherspoon 924-0701

Welcome Aboard

by BUNNY STEIN

Argentina is a large country stretching from the semi-tropics in the north to the Antarctic in the South, from the Andes to the South Atlantic. Argentina is a legendary country containing such opposites as the great city of Buenos Aires and the fertile Pampa, a plain which extends to hundreds of miles west and south of Buenos Aires. Whether it is the cosmopolitan life of a great city or the more historic and peaceful pastimes of the Pampa or mountain hotel life, Argentina is an ideal place to visit!

There are many wonderful countries to visit. Plan your next trip with the assistance of WELCOME ABOARD TRAVEL CENTER 29 Witherspoon Street. When it comes to dining out, Europe is simply outstanding. Whether you are in Paris or Pisa, Europeans take their food seriously. Once you have sampled the wonders which await you, you will too. Call 921-4350. Open Monday-Friday 9-5:30, Saturday 10-2.

HELPFUL HINT: When travelling with baby, always carry fruit and cookies; they make great snacks and help to pass travel time cheerfully.

WE'RE A FOUNTAIN: "Look at the structure, see how you could fit in, then join it and be a fountain," are the words of teacher Peggy Henning to sixth-graders at the Princeton Middle School, exploring movement in a creative theatre class. Sometimes the theme of their living sculpture is "hands," sometimes "head." One hilarious occason, it was "rear-ends."

Pre-Teens Create, Develop In School's Theatre Course

Creative dramatics is helping pre-teens at Princeton's Middle School strengthen their ability to communicate thoughts and feelings to other people. A nine-week course called "Creative Theatre" is a required subject for all sixth graders, who meet with the teacher two and three times a week in a cycle schedule.

"Sixth graders are new in this school, fresh out of elementary school," explains the teacher, Peggy Henning, "by requiring them to take this course, we give them a place where it's safe to express the fears they may feel about this big, new school, a place where it's OK to 'play,' the way you did when you were a little kid in fifth grade."

Seventh and eighth graders may elect Creative Theatre and for these older students, the course is more structured leading toward exploration of traditional theater.

Sixth graders, around 11 years old, do movement exercises, like the one in the photo, in which they are "fountains."

"Hands!" Mrs. Henning will say. And the boys and girls will form a "living sculpture" in which hands predominate. "Don't all rush in at once: see how the form is, and how you yourself could fit in."

This youngest class also works out themes, like "Little Kids" or "Old People" (Asked to define "old," sixth graders will say, "Well, 21 is pretty old.") "Pressures" will show teacher, principal, mother, little brother, each pressing in on the sixth grader in the hot seat.

Not For Everyone. "Not every child will participate," the teacher says. "For some, these games and themes are too threatening and would reveal too much the child wants to hide. And you cannot, must not push those kids. Also, I feel strongly that drama should never, never, be anything but elective beyond sixth-grade."

Boy - girl mixes cannot be forced, either. Mrs. Henning believes. She will say, to the probable consternation of women's lib, "Now, all girls on one side, all boys on another!" explaining in an aside, "Boys' creative dramatics is always more violent than girls'."

Continued on Next Page

Stay 'n Style
Beauty Salon
OLD MILL SQUARE
SHOPPING CENTER
(opp. Pennington Market)
737-3040

FRESH FLOWERS
APPLEGATE FLORAL SHOP
47 Palmer Sq. W. 924-0121
Hours, Monday-Saturday 9 to 5

Woolworth
Memorial Day Buys
Sandal Spectacular
$1.88

It's the season for sandals! Open and airy. In great looking styles and colors. With heels that go to all the right fashion heights. The kind that look smart with today's new dresses and pants. Pick up a pair or two or more...now at our start-of-the-season low price.

Wide strapped criss-cross sandal with sling back. Vinyl in white, black or prix. 5 to 10.

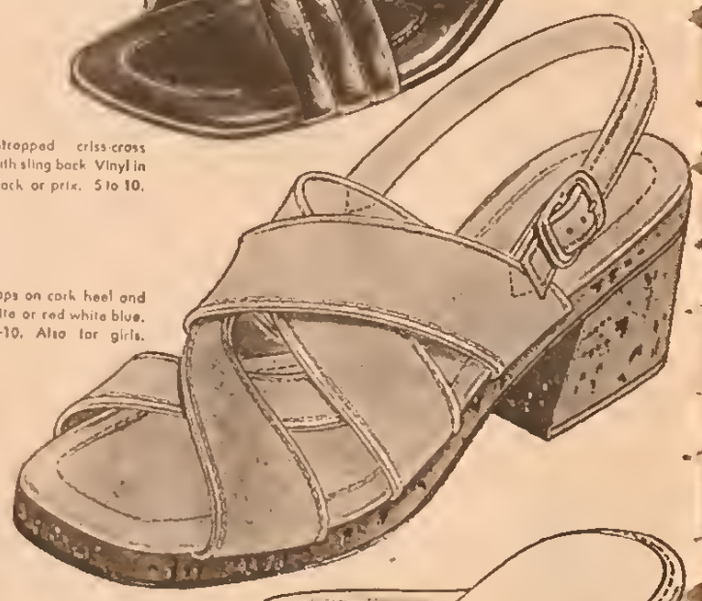

Multi-straps on cork heel and sole. White or red white blue. Vinyl. 5-10. Also for girls.

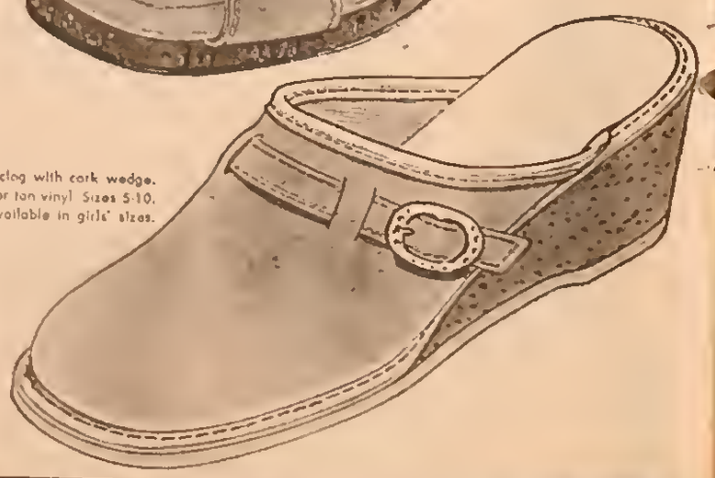

Sports clog with cork wedge. White or tan vinyl. Sizes 5-10. Also available in girls' sizes.

SATISFACTION GUARANTEED-REPLACEMENT OR MONEY REFUNDED

Fred'k. W.
DONNELLY & SON
MEN'S CLOTHING • SPORTSWEAR
FURNISHINGS • SHOES

Where you'll find both classic and contemporary clothing, with sufficient variety combined with expert fitting. A total store.

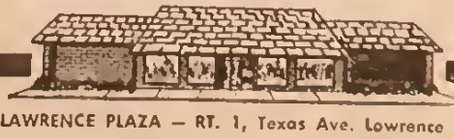

LAKE LAWRENCE PLAZA — RT. 1, Texas Ave. Lawrence Township
(Northbound Side)

News Of The Theatres

—Continued From Page 10

We always point out that 'you aren't fighting — you are INTERPRETING a fight' and this is important.

What is even more important, Mrs. Henning and the Middle School staff have found, is that some kids function in that sixth-grade theatre class, who don't function anywhere else. "I can see the way a kid operates here, and KNOW he is capable. And his peers — the boys and girls he goes to school with, will say 'Hey, I didn't know Joe had all those ideas' and they look at him with new respect. But this is not, most emphatically not, a class for therapy. It's for creativity."

And with a mischievous grin, she adds, "There is a difference between chaos and creativity! Sometimes my classes are noisy —! But when it spills out of creativity and into chaos — we stop."

A Chance to Create. In the second year, when students can choose many of them elect to go on Improvisational playwriting then takes over.

"This is writing, but not on paper," says Mrs. Henning. "It's the building-in of language skills, the skill to develop character and ideas. They'll take a story from English class, or something from social studies, vote on whether to make a play, and then go ahead."

"Ages of Man," was one idea from social studies, but a difficult concept to bring into focus. After discussion — and vote: everything is subject to voting, in a way that would drive a professional director to insanity — the class decided to focus on "Death", and developed a play built around the River Styx, Purgatory and a Final Judge.

"Voting, yes, all the time," Mrs. Henning grins again, "we vote on who would be the most effective person to play the role, not who is best. We vote on how to develop character relationships within the play. It is a long, complex process."

Everyone, Mrs. Henning has discovered, is bristling with ideas, and it is her job to sort them out. "And to listen!" She describes her own role as that of "indirect teaching."

"You give the structure and the environment, but it's their ideas, their creativity. Rehearsals are the most exciting of all. The kids must share, they must compromise and yet keep their own identity, they must work with others — I sometimes think this is the most creative part of all, rather than the end product."

Ready for "Big Time." When next year's eight-graders come around, Mrs. Henning may feel they are ready for traditional theatre. She herself was raised in the traditional and drama at Syracuse, working for seven years in stock for two years on Broadway and then on television as a teacher in "Romper Room." She came to Princeton's schools as a remedial reading teacher.

A subtle, professional distinction now arises: traditional theatre must be shared — with an audience, Mrs. Henning believes. Creative dramatics do not necessarily involve, nor should they always involve, sharing.

But some creative work at the Middle School has been shared. Black students put on a Martin Luther King show for Dr. King's birthday, developing their own dialogue under Mrs. Henning's coordinating direction.

"In all our classes — and I've had 700 kids this year — we respect one another's creativity," is Mrs. Henning's final comment, "no one can fail in this course, because everything is personal. We support and compliment kids' efforts — I never let kids put down another — we're all here to learn from each other."

PLAYERS TO MEET

For Annual Elections. All members of Princeton Community Players, and people who would like to become members, are invited to the annual meeting of the organization to be held this Sunday at 8:30 p.m. in the Little Theatre of the Unitarian Church.

Officers and trustees for the coming year will be elected. Members of the acting workshops conducted by Dan Berkowitz will present a few scenes from their repertory.

The slate of nominees consists of Evan Higgon (president), Joanne Mohrman (vice president, production), Liz Fillo (vice president, membership), D'Arcy Achziger (vice president, promotion), Karen Cohen (secretary), Herbert McAneny (treasurer), and Allan Pierce, Ben Washburne, Jack Kamis, Karen Cohen and D'Arcy Achziger for three-year terms on the Board of Trustees.

DRINKS ON US

Town Invited to Intime. Observing with commendable objectivity that meeting any member of the Summer Intime company "is like downing two martinis, no olives, no lettuce," Peter Breger, artistic director of the 1973 summer season, is inviting the community to an open house at Murray Theatre Sunday, June 10 between 4 p.m. and 6 p.m.

Mr. Breger, between rounds, will introduce the summer company and announce what Summer Intime plans for the next few months.

The season, he warns, "promises to be more literate in quality than regular summer theatre fare." Why the open house?

"The Princeton community has been very good to us," Mr. Breger says. "Patrons of the arts came out in force to support an idea that looked like a crazy dream six years ago and they've stuck with us ever since. When a community supports you like that, the least you can do is buy it a drink."

. . . IN BALLET SLIPPERS

Alice and Friends. The adventures of Alice, both in Wonderland and Through the Looking Glass, will be danced this Saturday at McCarter Theatre by the young dancers of the Princeton Ballet Society's School of Ballet.

Two performances have been scheduled: one is at 11 a.m. and the other at 2:30 p.m., and tickets are now on sale at the McCarter box-office. Prices are $2.75 and $3.25 in the orchestra and $3.25, $2.75 and $2.25 in the balcony.

Arthur Lithgow, former executive director of McCarter will serve as the story-teller. Ballet Society audiences will remember him as the Father in the Society's production of "The Nutcracker."

NEW SUMMER THEATRE

At Peddie School. Two teachers at Peddie School in Hightstown have founded a resident summer theatre to produce big Broadway hits in a 635 seat "Theatre by the Lake" at the school.

Tentatively, the producers are considering "The Fantasticks," "The Odd Couple," "Butterflies are Free," "Promises, Promises," "Play it Again Sam" and "The Wizard of Oz."

Shows will be given Thursday, Friday and Saturday nites at 8:30 starting in late June and continuing until early September. The theatre is in Peddie's Geiger Reeve Hall on the north side of the campus. Tickets will be in the $2.50-$3.50 range.

Actors who would like to participate are invited to watch newspapers for time and dates of auditions. The founders of the Theatre by the Lake are Jeffrey Holcombe, a graduate of the Pasadena Playhouse College of Theatre Arts in California, and Frances Towne, a Princeton University alumna. Both have had experience in summer theatre and semi-professional theatre. They are speech and drama teachers at Peddie.

"RAINMAKER"

At Bucks Playhouse. "The Rainmaker" will open the summer season at the Bucks County Playhouse in New Hope with a performance Tuesday, June 5. It will continue through June 17, to be followed by "Jacques Brel is Alive and Well and Living in Paris," which will open June 19 and play through July 1.

Remaining shows and performance dates are:

"On Borrowed Time," by John Osborne (July 3-15)

"Picnic," by William Inge (July 17-29)

"Mary, Mary," by Jean Kerr (July 31-August 12)

"Norman, Is That You?" by Ron Clark and Sam Bobrick (August 14-26)

"Lovers and Other Strangers," by Renee Taylor and Joseph Bologna (August 28-September 9)

"Tea and Sympathy," by Robert Anderson (Sept. 11-23)

TRIANGLE BACK

"Schlock" June 8-9, "Future Schlock," Triangle's 84th annual production, will be given again at McCarter Theatre on Friday and Saturday, June 8 and 9, at 8:30 p.m. Tickets are now on sale at the box-office.

"Future Schlock" re-creates the 20th-century, as deciphered by 21st-century man — and

— Continued on Next Page

園 茶 林 普

Princeton Tea Garden

Chinese-American Restaurant

— Take Out Service —

36 Witherspoon St.
Princeton, N. J.

924-2145

GIVE BIRTH IN A YUCATAN HAMMOCK

MAYA INDIANS DO . . .
because it puts them in the most natural and laborless positions for childbirth—floating suspended on air. The hammock is slit and the baby delivered.

OR JUST SLEEP

Many Sizes

SOFT, WARM, COMFORTABLE

All color combinations — Each one takes 3 months to weave.

alternatives

"Creative Furnishings"

WATER BEDS OUR SPECIALITY

Beautiful Bean Bags

alternatives
3 Spring St.
Princeton
924-5011 or
799-2679

BUTCHER BLOCK

NOW YOU CAN HAVE IT TWO WAYS

PLAIN

Our large collection of regular butcher block table tops are available in many sizes ready to combine with a base of your choice. All are double-sanded, then protected with a non-gloss lacquer finish. Corners and sides are softly rounded. Shown are just two possibilities. Dining table or desk, 1¾" top on sturdy double pedestal chrome base that has a bar for extra support.
L60"—W30". $120

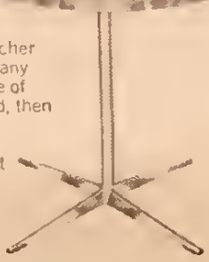

Dining table, 1¾" top on polished chrome base. 30" round. $80

OR PARQUET

These parquet butcher block tops are made from solid strips of birch for an exciting new look in table tops.

At either end of this refectory-styled table is a leaf that pulls out quickly and easily extending the top to a full 88". Closed table measures: L49"—W33½". $150

Stored beneath the top of our parsons-styled table is one leaf and the support it needs to rest upon. When leaf is fully extended (it is shown only partially extended) table top is 66½" long. Closed, table measures: L47"—W31½". $99.50

Send $1 for complete catalog.

the workbench

[illegible] State Rd. (Rte. 206) Princeton, N.J. • 924-9686

STORE HOURS Monday-Saturday, 10am-5pm

News Of The Theatres

—Continued From Page 11

woman. The show had its pre-miere in April.

Triangle's new president for next year will be Steve James. He will be remembered by P. J. & B audiences who saw "Oklahoma!" and "Jacques Brel." At the moment, he is playing Thomas Jefferson in the Bucks County Playhouse production of "1776." He's in "Future Schlock," too.

GUINNESS FILM NEXT

At Theatre Intime. This Friday and Saturday, at 8 p.m. Theatre Intime will present the film "Our Man in Havana," based on the novel by Graham Greene. The film will be shown in Murray Theater on the Princeton campus. Admission is $1.

The movie is a satire on British undercover activity in Cuba. The intrigue begins when Alec Guiness, a vacuum cleaner salesman, makes an agreement with the Secret Service to monitor Cuban weapon installations. It is an all-star cast: Guiness, Burl Ives, Noel Coward, Ralph Richardson, Maureen O'Hara, Ernie Kovacs, and Maurice Denham.

PERIWIG CLUB READY

With "Irma La Douce," the musical that was an outstanding success in Paris, London and New York will be presented by the Periwig Club of the Lawrenceville School at the Kirby Arts Center this Wednesday, Thursday and Friday.

Although "Irma La Douce" is in English, it has been described as being "more Parisian than a poster by Lautrec." Its action is set in the back streets of that gayest section in Paris, Montmartre, the world celebrated by Jean Gabin, Yves Montand, and Edith Piaf, with its small time crooks and good time cocottes, living out their lives in seedy bars to the accompaniment of accordian-accented waltzes.

Stuart School Senior Megan Loughlin will be singing, dancing, and acting the role of Irma. Her impoverished true-love will be portrayed by Peter Lauffer (Nestor), and Russ Etling (Bob-le Hotu) will have the role of the proprietor of the dive frequented by the petty crooks of Paris.

MCCC PLANS WORKSHOP

In Drama, Music and Art. A summer workshop in art, music and drama for ninth, 10th, 11th and 12th graders will be held from June 25 to July 30 at Mercer County Community College's West Windsor campus.

The five-week workshop will consist of the following sessions: Mondays and Wednesdays— 9-11 a.m., life drawing or music; 11 - 1, showing of selected films; 1-3 p.m., theatre production. Tuesdays and Thursdays — 9-11 a.m., design or music; 11 - 1, swimming and cookout; 1-3 p.m., theatre production and instrumental music rehearsals.

The Theatre Production will include all workshop members, with each student working in the area of special interest to him: set designing, lighting, acting, makeup, costume design, wardrobe, music and sound, or dance.

Art students will be expected to produce posters and programs for the production. The Theatre Production, which will encompass both traditional and experimental aspects of theatre, will be presented July 27-29.

The cost of the workshop is $60, with a deposit of $10 required to be sent with the application and the remaining $50 due by June 18. A letter of recommendation from the student's art, music, or drama teacher or an interview with workshop faculty is suggested.

Students interested in receiving college credits for the summer workshop may request permission to apply for "credit by examination" at MCCC.

Application forms can be obtained by writing to Prof. Jerry Frankel, Mercer County Community College, P.O. Box B, Trenton, N.J. 08690.

HERMIE, OSCY AND BENJY 2 YEARS LATER: Gary Grimes (left), Oliver Conant and Jerry Houser are back in the roles they created in the "Summer of '42." Hermie and Oscy are off to college and Benjy has joined the Marines in "Class of '44" playing at the Garden.

MONTGOMERY

The Godfather now playing. This blockbuster, which earned for Marlon Brando an Academy Award as the best actor of 1972 and which is setting gate receipts at a record pace, is perhaps one of the best gangster films ever made — and one of the goriest.

Brando as the aging mafia leader gives a superb performance but Al Pacino is every bit his acting equal as his youngest son, Michael, who succeeds him.

Indeed, in acting, directing, characterization and authenticity, the Godfather is an extraordinary achievement. The film is two minutes short of three hours long but there is no sense of undue length. (R)

GARDEN

Class of '44. This sequel to the delightful "Summer of '42" has the let-down quality of most sequels. Hermie and Oscy have graduated and gone onto college; the owlish Benjie goes off to the Marines.

Those over 40 will enjoy the attempts at period detail—long skirts and bobby sox, stick shifts on coupe cars and news reports of the Allied Armies' latest advances, but the young will wonder why their parents made such a monumental thing of sex and scoring.

Director Paul Bogart, who also directed the television serial "Peyton Place," has included every cliche about college freshman and tries to make them nostalgic, but the result is boring. The plot is formless and almost non-existent.

One would think after being seduced by the beautiful Jennifer O'Neil at the end of Summer of '42, Hermie would have shed some of his callowness but he is still rather immature and inexperienced 22 months later. PG.

FILM SHOWING SET

For China's Revolutionary Ballet. A film of one of the new "Revolutionary ballets" produced in the People's Republic of China will be shown on Tuesday evening, May 29 at 8 p.m. in the Third World Center at the corner of Olden and Prospect Street. It will be open to the public without charge.

The plot of the ballet traces the experiences of a young

—Continued On Page 23

"Certain to be accepted as the classic study of the complex and vexing correlation between national policy and military strategy . . . must be studied by all who strive to uphold civilian control over the destiny of this nation in an era dominated by military considerations." — Ladislas Farago, author of GAMES OF THE FOXES.

WAR & POLITICS
by Bernard Brodie

Already noted for his writings on naval strategy and his early interpretation of the significance of nuclear weapons, Professor Brodie later became one of the formulators of the theory of limited war aimed at a reasonable political purpose. He has stood out from his peers, however, for his feelings for that part of society with which war deals so harshly.

Part One of this book explores the vital relationship between strategy and politics. Part Two is devoted to changing social attitudes towards war; the inadequacy of popular theories purporting to explain the causes of war; the ambiguity of the "vital interests" for which nations are so ready to fight; the nature of the people who plan war and fight it, and more.

The Princeton Book Mart

11 Palmer Sq. W. Princeton

924-1730

PALMER PARK SHOP SQUARE

DAVIDSON'S SUPER MARKETS

172 NASSAU STREET, PRINCETON

CONSUMER BUREAU

U.S.D.A. CHOICE BONELESS
BEEF ROASTS BOTTOM ROUND or CROSSRIB **$1.39 LB.**

SWIFT PREMIUM SELF BASTING
"BUTTERBALL" TURKEYS
10 to 14 lbs. **69¢ lb**

U.S.D.A. CHOICE
Cube, Top Round or Top Sirloin BONELESS
STEAKS $1.69 lb.

Cut from young corn fed porkers
LEAN CENTER CUT PORK CHOPS $1.29 LB.

U.S.D.A. Choice Boneless Top Round or
TOP SIRLOIN ROAST lb. $1.59

U.S.D.A. Choice Boneless
RUMP ROAST .... lb. $1.59

U.S.D.A. Choice Boneless Shoulder or
SWISS STEAK .... lb. $1.59

U.S.D.A. Choice Boneless Shoulder
LONDON BROIL .. lb. $1.69

U.S.D.A. Choice Boneless Top Round or Top
Sirloin London Broil lb. $1.89

All Meat
Hygrade Franks ... lb pkg. 89¢

Cut from young corn fed porkers center cut
Pork Loin Roast .. lb. $1.29

Tasty Shoulder Cut
PORK CHOPS .... lb. 89¢

Fresh Lean Loin End Cut
PORK CHOPS ..... lb. 95¢

Fresh Country Style
SPARERIBS ..... lb. 89¢

Quartered Pork Loin
PORK CHOPS ..... lb. 99¢
9-11 end & center cut chops

Cut from rib side Boneless
Pork Loin Roast .. lb. $1.29

FROZEN FOOD

FROZEN POUND
SARA LEE CAKE 11 oz. pkg. **69¢**

Miss Mullet Frozen Sliced
Strawberries 10 oz. pkg. **29¢**

Tropicana Frozen
ORANGE JUICE .... 6 oz. can 19¢ / 12 oz. can **37¢**

Foodtown Frozen
ORANGE JUICE .... 6 oz. can 20¢ / 12 oz. can **39¢**

Birdseye Frozen Tiny Taters or Tiny Tender
GREEN PEAS ..... pkg **29¢**

Seabrook Frozen
Creamed Spinach . 9 oz. pkg. **29¢**

Singleton Frozen
Stuffed Flounder .. 8 oz. pkg **59¢**

Fleischmann's Frozen
EGG BEATERS ..... 16 oz. pkg. **79¢**

Birdseye Frozen
COOL WHIP 9 oz. cont. **49¢**

ASSORTED FLAVORS
H-C DRINKS 46 oz. can **29¢**

DEER PARK
SPRING WATER gallon container **29¢**

INDIA, Hot Dog, Hamburger, Sweet
VLASIC RELISH 10 oz. jar **25¢**

TOMATO
CAMPBELL SOUP 10 3/4 oz. can **10¢**

DAIRY DEPT.

Kraft Porkay
MARGARINE lb. quarters **29¢**

Tropicana Fresh
ORANGE JUICE .... ½ gallon paper container **69¢**

Royal Dairy Regular
MARGARINE ..... lb. quarters **25¢**

Royal Dairy
COTTAGE CHEESE .. lb cup **43¢**

Half Sour Barrel Wellworth
PICKLES ..... quart jar **59¢**

Kraft Deluxe American
CHEESE SLICES .... 12 oz. pkg. **79¢**

Imported Cheese with Herbs
FRENCH BOURSIN .. 5 oz. pkg. **99¢**

Red or Blue
MARTINSON COFFEE lb can **99¢**

Tomato
GREAT AMERICAN SOUP 14 oz can **15¢**

Foodtown
SWEET PEAS lb. can **19¢**

Realemon
LEMON JUICE quart bottles **49¢**

Campfire White
MARSHMALLOWS lb bag **25¢**

Roman Design 9 Inch
LILY PAPER PLATES 40 in pkg. **59¢**

Roman Design 9 Oz.
LILY PAPER CUPS .. 40 in pkg. **59¢**

Detergent
BURST ..... 49 oz giant box **69¢**

Solid White Meat
S & W TUNA FISH .. 7 oz can **65¢**

Mixed with Raisins and Nuts
ALPEN CEREAL .... 12 oz. package **69¢**

Colleen Inn Cocktail
TOMATO JUICE .... 26 oz bottle **29¢**

Kleldsen Imported
BUTTER COOKIES lb can **$1.99**

STORE HOURS
Mon., Tues., Wed., & Sat. 9 A.M. till 6 P.M.
Thurs. 9 A.M. till 8 P.M.—Fri. 9 A.M. till 9 P.M.
Closed all day Sunday

VALUABLE COUPON
All Meat HYGRADE **FRANKS** 1 Lb. Pkg. With This Coupon **69¢**
Coupon good at Davidson's Supermarket.
Limit one per adult family
Coupon good May 21 thru May 26 only. Mfr. Cpn.

VALUABLE COUPON
Detergent Powder **PUNCH** 49 oz. giant box With This Coupon **29¢**
Coupon good at Davidson's Supermarket.
Limit one per adult family
Coupon good May 21 thru May 26 only. Mfr. Cpn.

VALUABLE COUPON
All Grinds Coffee **CHOCK FULL O NUTS** 2 lb. can With This Coupon **$1.69**
Coupon good at Davidson's Supermarket.
Limit one per adult family
Coupon good May 21 thru May 26 only. Mfr. Cpn.

VALUABLE COUPON
Lipton **ICED TEA MIX** 10 pack poly bag With This Coupon **69¢**
Coupon good at Davidson's Supermarket.
Limit one per adult family
Coupon good May 21 thru May 26 only. Mfr. Cpn.

VALUABLE COUPON
Liquid Detergent **PALMOLIVE** 22 oz. bottle With This Coupon **37¢**
Coupon good at Davidson's Supermarket
Limit one per adult family
Coupon good May 21 thru May 26 only. Mfr. Cpn.

VALUABLE COUPON
Instant **NESCAFE COFFEE** 6 oz. jar With This Coupon **79¢**
Coupon good at Davidson's Supermarket.
Limit one per adult family
Coupon good May 21 thru May 26 only. Mfr. Cpn.

Produce Savings

FRESH SWEET **CORN 9¢** ear

Hard Ripe Slicing
TOMATOES 3 cartons **$1**

Fancy Florida
CUKES .. 2 for **29¢**

Sweet California Sunkist
Oranges 10 for **59¢**

Fresh Juicy
PINEAPPLE each **49¢**

Fancy Royal Purple
EGGPLANT lb. **29¢**

Prices effective May 21 thru May 26 only. Not responsible for typographical errors. We reserve the right to limit quantities

MUSIC *In Princeton*

DEGREE FOR WEINRICH

At Choir College Ceremonies. In recognition for his significant contributions to music in the past 40 years, Carl Weinrich, director of music at the Princeton University Chapel since 1944, will receive an honorary Doctor of Music degree during Westminster Choir College's 44th annual Commencement Service in the Princeton University Chapel at 10:30 a.m. on Friday, June 1.

For four decades Mr. Weinrich has been active as a concert organist and teacher. He achieved prominence in 1930 when he was appointed to succeed his teacher, Lynnwood Farnam, at the Church of the Holy Communion in New York City.

In 1934 he became head of the organ department at Westminster Choir College, and while in that position designed an organ for the College's chapel, one of the first Baroque-type instruments to be built in this country, and a replica of a 17th century organ described by Michael Pratorius in 1619.

Carl Weinrich

On both of these instruments Mr. Weinrich made the first records by an American organist of Baroque organ music. These records were a sensation because of the newness of both the repertory and the sound of the instruments.

Has Taught Widely. In addition to his positions at Westminster and at the University, Mr. Weinrich has taught organ at Wellesley College (1936-46), at Columbia University (1942-52), and has been a guest teacher at the University of Michigan. In 1950-51 he was invited by Harvard University to give a series of recitals as Lamb Visiting Lecturer, the first time this position had been given to a performer.

The commencement speaker will be Dr. Elaine Brown, a 1934 graduate of the Choir College known for her work with Singing City, an interracial, interfaith choral training and service organization which she founded in Philadelphia's inner city.

Dr. Brown is recognized as one of the outstanding choral directors in the United States and her unique accomplishments were recognized on an international level when she was awarded the French government's "Prix d'Excellence" for conducting. She has taught at Westminster, Temple University, Juilliard School of Music, and the Union Theological Seminary School of Sacred Music.

Like almost all commencement ceremonies, Westminster's is enhanced by music. But unlike others, the entire Westminster student body of 450 under the direction of Dr. Joseph Flummerfelt performs several anthems during the service. This year they will sing "Locus Iste" by Anton Bruckner; "Ye Shall Have A Song" from Randall Thompson's "Peaceable Kingdom;" "Sanctus and Agnus Dei" for double chorus, organ, brass quartet, chimes and by Warren Martin who is head of Westminster's department of music history and theory; and J. S. Bach's "Dona Nobis Pacem" from the B Minor Mass.

In addition to Dr. Brown, participating in the ceremony will be President Ray Robinson, Dr. Peter Wright, dean of the college, the Rev. Arthur M. Byers, chairman of the Board of Trustees, and the Rev. Raymond Trout, chaplain of the college.

FINAL CONCERT SET

Westminster Choir to Sing. The Westminster Choir, conducted by Dr. Joseph Flummerfelt, will present its last public concert of the season on Thursday, May 31, at McCarter Theatre before leaving to spend the summer as bursary residence at the Spoleto Festival in Italy.

The program, which will begin at 8:30, will include sacred motet by Byrd, Victoria, Bruckner and Poulenc; "A Festival Te Deum" by Britten; madrigals and chansons by di Lasso, des Prez, Widmann, and Ravel; Handel's Coronation Anthem "Zadok the Priest;" secular music of the 19th century, including Brahms' "Drei Zigeunerlieder," and spirituals, hymn and folk-song settings.

Founded in 1920 by the late Dr. John Finley Williamson, the choir has been synonymous with the finest in choral singing for several generations. Its accomplishments include two European and Russian tours, a world tour, and a tour of Africa, all under the aegis of the U.S. State Department.

Tickets for the Princeton concert may be purchased at the McCarter box office.

PIANO RECITAL SET

Thursday Evening. Students of Robert Haley will present a piano recital this Thursday at 7:30 p.m. at St. Joseph's Seminary, Lake Road.

Among those to be heard will be Steven Beck performing the Haydn Concerto in D Major for Harpsichord on an instrument that he built. Margaret Wight and Peter Goldstein, both finalists in the Mary Simon Gindhart Piano Scholarship Competition and the latter a winning finalist in the New Jersey Music Contest, will also appear.

TRINIDAD GUITAR WORKSHOP
33 MERCER ST.
(TRINITY CHURCH BASEMENT)
GUITAR INSTRUCTION
MON.-FRI.
1-6 P.M.
Folk, Rock & Blues
921-2760

AMERICAN EXPRESS
THE TRAVEL PLANNERS™
10 NASSAU STREET 921-8600

ZINDER'S
Creative Playthings
TOYS and GAMES
For the Entire Family
102 Nassau St. 921-2191

ARE YOU:
a teenager — or almost
a housewife?
DO YOU:
love popular music?
WOULD YOU:
like to learn to play?
POPULAR PIANO
JUST FOR FUN
June 25 — August 31
10-week summer course — private lessons
SUSAN GAREY WHITLEY
921-2298

MUSIC FOR YOUNG PEOPLE
22nd Year
June 25 to July 27
INSTRUMENTAL LESSONS and ENSEMBLES DAILY
Grades 5-12 at Princeton High School
Tuition: $50.
Registration At Princeton High School
June 21, 22, from 9 a.m. to 3 p.m.
For Information Or Early Registration Call
S. L. Friedman, 924-3225

Correction

In last week's story on The United Voices, the founder's name was incorrectly given. It is Mrs. Willie Mae Tadlock. Also, the organist is Lorraine David and her assistant Dorothy Alexander.

PRINCETON UNIVERSITY CONCERTS 1973-1974

SUBSCRIPTIONS AVAILABLE TO BOTH SERIES

SERIES I

ENGLISH SINFONIA, Neville Dilkes, *Conductor*
NICANOR ZABALETA, *Harp* and
JOHN SOLUM, *Flute*, Soloists
Monday, November 5, 1973

EVELYN LEAR, Soprano
THOMAS STEWART, *Baritone*
Joint Recital
Monday, January 14, 1974

THE CLEVELAND ORCHESTRA
Lorin Maazel, *Conductor*
Tuesday, February 12, 1974

MURRAY PERAHIA, *Pianist*
Monday, April 1, 1974

SERIES II

THE BRANDENBURG ENSEMBLE
Alexander Schneider, *Conductor*

PETER SERKIN, *Piano soloist*
Monday, October 29, 1973

BENITA VALENTE, *Soprano*
Monday, November 19, 1973

THE NETHERLANDS WIND ENSEMBLE
Monday, February 25, 1974

PINCHAS ZUKERMAN, *Conductor* and
Violin soloist with the
ENGLISH CHAMBER ORCHESTRA
Monday, April 22, 1974

At McCarter Theatre, 8:30 p.m.
INFORMATION: Concert Office 924-0453 10-1 weekdays

Name Please Print Last First Middle Mr., Mrs., Miss, Professor
Address Zip
Telephone
Check or Cash Enclosed for $
I WISH TO SUBSCRIBE FOR New Subscriber ( )
SERIES I seats at $22.00 ( ) or $17.00 ( )
SERIES II seats at $20.00 ( ) or $15.00 ( )
Renewal ( ) Same seats ( ) Prefer Series I Series II
SEATS FOR FORMER SUBSCRIBERS WILL BE HELD UNTIL MAY 31, 1973 ONLY.
DO NOT RENEW ( ) Release Series I
Make checks payable to Princeton University Concerts. Mail subscription cards and address all inquiries to Concert Office, The Woolworth Center of Musical Studies, Princeton University. Tel.: 924-0453, weekdays.
Tickets will be mailed in the fall. *Ticket orders will not be acknowledged.*

New Arrivals . . .
INDIA
BEDSPREADS
and
brand new
selection of
DASHIKI PANELS
Buy before a new
price increase
THE FABRIC
CENTER
25 Witherspoon St.
921-2294

pants in assorted styles
Sizes 6-16
The Piccadilly
200 Nassau St.,
Princeton

Antiques Restored
Fine Furniture
Refinished
Antique Appraisals
KARL
GUNSSER
River Drive Titusville, N. J.
(609) 737-0801

Planning a Graduation Party? Graduation cakes and a large assortment of party items. Rolls too, in different sizes. May we help you?
VILLAGE BAKERY
2 Cordon A.e. Lawrenceville
896-0036
Open Weds. thru Sat. 7 til 7
Sundoy 7 til 4

A SLING FOR ALL SEASONS
by
BALLY

"LYDIA"
All polyurethane/
Red/Navy/Brown/
White $21.

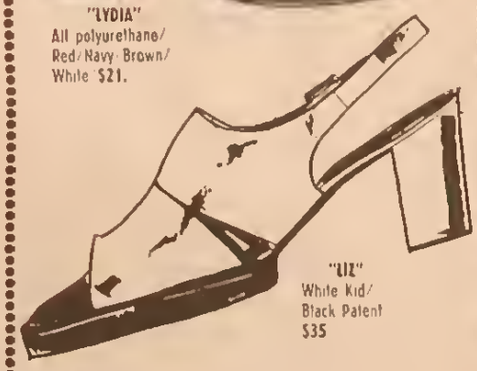

"LIZ"
White Kid/
Black Patent
$35
Ricchard's
"More than just shoes"
150 Nassau St. in Princeton
Phone 924-6785

Engagements and Weddings

ENGAGEMENTS

Bode-Darlington. Miss Katherine A. Bode, Princeton Avenue, Rocky Hill, daughter of Mr. and Mrs. Hendrik W. Bode of Cambridge, Mass., formerly of Summit, N.J., to Joseph W. Darlington, son of Dr. and Mrs. Thomas B. Darlington of New Lisbon, N.J. An August wedding is planned.

Miss Bode, a researcher at the Educational Testing Service and a faculty member at Mercer County Community College, is a graduate of Kent Place School and Swarthmore College. Her fiance, also a Swarthmore graduate, works in the New Jersey State Department of Education.

DeForesta-McLoughlin. Miss Anna de Foresta, daughter of the Marquis and Marquise de Foresta of Paris and Chateau du Ramit, Saintes, France, to John T. M. Loughlin Jr., son of Mr. and Mrs. McLoughlin, 37 Hodge Road. A June 30 wedding is planned.

The bride-elect graduated from the University of Paris and has worked as a freelance journalist. The future groom graduated from Phillips Exeter Academy and Harvard and served in the U.S. Navy.

Ernst-Tindall. Miss Linda A. Ernst, daughter of Mr. and Mrs. Fred J. Ernst of Trenton, to Douglas P. Tindall, son of Mrs. Harold Tindall of Princeton and the late Mr. Tindall. A March wedding is planned.

The couple both graduated from Princeton High School and attended Mercer County Community College. Miss Ernst is employed at the David Sarnoff Research Center and Mr. Tindall is employed at Magnetic Specialties in Trenton.

Daley-Cheney. Miss Deborah Daley, daughter of Mrs. Preston C. Westmoreland of Oxford, Pa., to Gary G. Cheney, son of Mr. and Mrs. Gilbert A. Cheney of Cranbury.

Militello-Peplow. Miss Barbara L. Militello, daughter of Mr. and Mrs. Russell J. Militello of East Windsor, to Kenneth W. Peplow, son of Mr. and Mrs. H. Peplow of Cranbury.

A graduate of Hightstown High School, Miss Militello attends Douglass College and is employed by McGraw-Hill. Mr. Peplow graduated from Hightstown High School and attends Georgia Tech.

WEDDINGS

Brown-Woodward. Miss Lenore B. Woodward, daughter of Mr. and Mrs. J. Guy Woodward, 239 Riverside Drive, to Darrell R. Brown, son of Mr. and Mrs. U. J. Brown of Oklahoma City; May 12, Westerly Road Church.

Stewart-Pleasants. Miss Belynda G. Pleasants, daughter of Mrs. J. Willis Pleasants of Louisburg, N.C., to Samuel E. Stewart Jr., son of Mr. and Mrs. Stewart of Delray Beach, Florida, formerly of Princeton; May 12, Trinity Church.

Mrs. Stewart is a graduate of North Carolina State University, and attended the Wharton School at University of Pennsylvania. Her husband is a graduate of the University of North Carolina.

Bradley-Holt. Miss Lise Holt, daughter of Mr. and Mrs. J. William Holt of Plainfield, formerly of Princeton, to Duane B. Bradley, son of Mr. and Mrs. Thomas R. Bradley Jr. of Chula Vista, Calif.; May 19 in the Holt home.

The bride attended Marlboro College and the University of Massachusetts. Mr. Bradley attended Southwestern College.

Ford-Clark. Miss Angela K. Clark, daughter of Mr. and Mrs. Frank J. Clark of Rocky Hill, to James T. Ford, son of Mr. and Mrs. George U. Ford of Wilmington, Del.; May 19 in Trinity Church, Princeton.

Mrs. Ford is a graduate of Wesley Junior College and George Washington University and teaches physical education. Her husband attended Wesley Junior College, graduated from Wilmington College, served in the U. S. Army, and is a research assistant for Opinion Research Corporation.

Voorhees-Gessner. Miss Theresa M. Gessner, daughter of Mr. and Mrs. Martin Gessner of Mercerville, to David M. Voorhees, son of Mr. and Mrs. Fred C. Voorhees of Kingston; May 19 in Trenton.

A graduate of Princeton High School, the bride is employed by the Hamilton Bank. The groom graduated from Franklin High School and is employed by FMC in Princeton.

Lakarosky-Hoffman. Miss Kathleen Q. Hoffman, daughter of Mr. and Mrs. Robert C. Hoffman of Princeton, to Mark A. Lakarosky, son of Mr. and Mrs. Paul A. Lakarosky of Elizabethtown, Ky.; May 19 in St. Paul's Roman Catholic Church.

Robbins-Esche. Miss Barbara A. Esche, daughter of Mr. and Mrs. Paul R. Esche of Skillman, to Ted D. Robbins, son of Mr. and Mrs. Elton A. Robbins Jr. of Monmouth Junction; May 19 in the First Presbyterian Church of Hopewell.

Mrs. Robbins graduated from Princeton High School and works for RCA. Mr. Robbins, a graduate of South Brunswick High School, is a salesman for Mideast Aluminum in Dayton.

Country Mouse
The
Country Mouse
161 Nassau 921-2755

Every Tuesday . . .
FREE
DELIVERY
to Princeton, Lawrence,
West Windsor
- Health Foods
- Vitamins
- Food Supplements
- Protein, etc.
Call 448-4885
NUTRITION
CENTER
Warren Plaza West
Rt. 130, near Hightstown
Add Service Charge if order is less than $10.00.

Gallery 100
- GALLERY
- FRAMING
- ART SUPPLIES
- BOUTIQUE
100 Nassau Street
Princeton

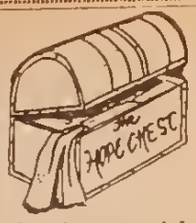

for the unusual in
Bed, Bath & Closet
Accessories
- Custom made Shower Curtains Linens Monogramming — Beaded Curtains
- Decorative Hardware and Accessories
- FIELDCREST Towels & Rugs
- Fashion Matching Ensembles
"from soaps to shelves"
Montgomery Shopping Center
Rts. 206 & 518 924-6620

CAMP
HEADQUARTERS
For all your children's summer clothing supplies
ORDER
NAMETAPES
NOW!
ALLEN'S
Children's Center
Princeton's Largest Children's Department Store
Children's Apparel, Maternity, Juvenile Furniture, Toys
134 Nassau St. Princeton
Phone 924-3413

FASHION DECK
MEMORIAL DAY
SALE
OPEN MEMORIAL DAY
LADIES SLACKS
100% Polyester Double Knits
in patterns and solids
$8.99
reg. $15.
LONG DRESSES
$12.99 to $29.99
reg. $27. to $46
many styles and prints
ARNEL PANTSUITS
with Halter Tops
$12.99
reg. $24.
BankAmericard
Master Charge
FASHION
DECK
at The Marketplace
Shopping Center
Rt. 27 & 518
(5 miles N. of Princeton)
Open Thurs. and Fri.
till 9:30 p.m.

THE
MARKETPLACE
An Unusual Concept

We Deliver
NASSAU LIQUORS
94 Nassau St.
924-0031

MEADY
45 Palmer Square West
Princeton, New Jersey
•
Elite Furs
Estate Jewelry
Gems
Couturier
New Hours:
Mon.-Sat. 10 to 6
And by Appointment
Carol Allen, 924-7450

The
HOUSE OF MUSIC
holds its yearly
special sale on
• AMPLIFIERS
and
• GUITARS
Everything must go!
Open: 4-9 p.m. Mon.-Fri.
9-5 p.m. Saturday
2479 Pennington Rd.
882-0083

CALENDAR *Of The Week*

Thursday, May 24

1:30 p.m.: Back-to-school lunch for senior citizens John Witherspoon School; reservations, 924-2404.

5 p.m.: Opening Game, NCAA District II Baseball Tournament; Mercer County Community College, W. Windsor Township. (Second Game, 8 p.m.).

8 p.m.: Montgomery Township Committee, executive meeting, Municipal Building.

8 p.m.: Borough Zoning Board, Borough Hall.

Friday, May 25

8:30-11:30 a.m.: French flower market, sponsored by the Garden Club of Princeton; intersection of Nassau and Mercer streets, opposite TOWN TOPICS.

12:30 & 1:30 p.m.: Take a Museum Break; Claude Lorrain," David Steadman, director.

2 p.m.: Second Round Games, NCAA District II Baseball Tournament; Mercer County Community College. (Other Games at 5 and 8 p.m.).

7 p.m.: Annual Memorial Day Parade; Nassau Street from Princeton Avenue to Borough Hall.

8:30 p.m.: "Jacques Brel is Alive and Well;" Artists Showcase Theatre, 1150 Indiana Ave., Trenton; all seat reserved; also Saturday.

Saturday, May 26

10 a.m.: All-Star Baseball Game West Windsor Babe Ruth League; Maurice Hawk School Field.

10 a.m.-4 p.m.: Scrap iron recycling; benefit Blawenburg Reformed Church organ fund; Route 518, west of Elks Lodge; also Sunday, 1-4 p.m.

11-12:30 p.m.: Art Workshop; Flight Two, 175 Nassau St.

11 a.m. and 2:30 p.m. "Alice in Wonderland." Princeton Ballet Society; McCarter Theatre.

1 p.m.: Championship Round, NCAA District II Baseball Tournament; Mercer County Community College.

11 a.m.: Memorial Day service, Princeton University Chapel; offering dedicated to North-South Vietnam Fund.

4 p.m.: Princeton Theological Seminary Baccalaureate Service, the Rev. Dr. John W. Meister, director, Council of Theological Seminaries; 1st Presbyterian Church.

Monday, May 28
Memorial Day
Banks and Post Office Closed

Tuesday, May 29

8 p.m.: Public discussion, new housing proposals of Princeton Regional Planning Board Community Park School.

8 p.m.: Montgomery Township Planning Board; Municipal Building.

8 p.m.: Borough Rent Control Ordinance Public Hearing; Borough Hall.

Wednesday, May 30

10:30 a.m.: Commencement exercises, Princeton Theological Seminary; the Rev. Dr. Eugene Carson Blake, second general secretary of the World Council of Churches; Princeton University Chapel.

7 p.m.: Riverside School PTA annual dinner; Riverside School.

Thursday, May 31

11 a.m.-1 p.m.: New Jersey Garden Club fair; Flemington Fair Grounds; Route 31 north of Flemington; also Friday.

1:30 p.m.: Back-to-school lunch for senior citizens; John Witherspoon School; reservations, 924-2404.

8 p.m.: Second Public Discussion New Housing Proposals of Princeton Regional Planning Board; Witherspoon Presbyterian Church.

8:30 p.m.: Concert, Westminster Choir; McCarter Theatre.

Friday, June 1

8:30-11:30 a.m.: French flower market, sponsored by the Garden Club of Princeton; intersection of Nassau and Mercer streets, opposite TOWN TOPICS.

Saturday, June 2

9 a.m.-6 p.m.: Twentieth Annual Hospital Fete; Windsor Field, off Washington Road.

10 a.m.-4 p.m.: Scrap iron recycling; benefit Blawenburg Reformed Church organ fund; Route 518, west of Elks Lodge; also Sunday, 1 to 4 p.m.

11-12:30 p.m.: Art workshop; Flight Two, 175 Nassau St.

YES
NOW OPEN
2:30-5
Mon. thru Fri.
924-5841
Youth Employment Svc.
120 John Street
non profit community service organization

Recreation Activities

compiled by

the Joint Recreation Commission

Community Park Pool will be open for the four-day weekend, Friday, May 25 through Monday, May 28. The hours will be 11 a.m. to 7 p.m. Weekday rates will be in effect for Friday only.

Season permits for Princeton residents are still available and may be purchased at the pool this Saturday, Sunday and Monday, or at the recreation office this Friday and any other weekday. Payment by check is appreciated. The pool will again be open the weekend of June 2 and 3; the following weekend June 9, the pool will be open for the summer.

Recycling Schedule

Borough: Wednesday May 30 — 5th Wednesday, no collection.

Township: Next collection begins week of May 27. (No collection Monday, May 28, Memorial Day holiday)

Newspapers and magazines tied in separate bundles; clear and colored glass in separate containers. Collection by voting district: Monday No. 2, 3, 9, and 12; Tuesday 5 and 10; Wednesday, 1 and 4; Thursday, 6 and 7; and Friday 8, 11 and 13.

Hopewell Valley Area: 9 a.m. to noon, first and third Saturdays at the Hopewell Township landfill, second Saturday at the Pennington Firehouse, Broemel Place. Paper metal and glass will be accepted. The Rockwell Manufacturing Co., Somerset Street, Hopewell Borough, will accept recycled material daily.

Engraved
SOCIAL STATIONERY
WEDDING INVITATIONS
HAPPY HOUSE
Princeton Shopping Center
Tel. 921-6191

PRINCETON DECORATING SHOP
PDS
35 Palmer Sq. W.
924-1670

Princeton's Oldest Funeral Firm
The Mather Funeral Home
Maurice A. Mather
R. Peter Hodge, Mgr.
40 Vandeventer Ave. Princeton, N.J.
609-924-0242

OFFICE FURNITURE

wood or metal
In our contract furnishings div.
Let our staff of experts design and decorate your office or office building. We are geared to do the complete job, including carpeting, drapes, and accessories . . . after all, we've been doing it for nearly three decades.
We feature the lines of Myrtle Desk Co., Inter Royal Corp., Drexel Contract Furniture, Gunlocke, Jasper, Thonet, American Chair, Crammer, Cole, Intrex Habitant, All Steel, Gregson, H.O.N., Kruegger, Hoosier, Globe Wernicke, Indiana, Marney Signore, Shelby Williams, Planhold, Buckstaff and many, many more too numerous to mention.
Service Is Our Greatest Asset
Telephone us at 921-9100 or 921-9292
'An impressive list of firms in the area that have availed themselves of our services is available upon request!
The Rug & Furniture Mart, Inc.
& Ivy Manor Showrooms
N. Harrison Street,
Princeton Shopping Center
Princeton, N.J.

The Princeton Shutterbug
THE FINEST IN CAMERAS AND ACCESSORIES
• Film and processing by Kodak
• Passport Photos taken on premises
33 Palmer Sq. W. 924-5580

PAINTING and SCULPTURE
by New Jersey Artists
ROBERT SAKSON
JOE BROWN
May 11 to June 2
THE AC GALLERY
77 Main St., Kingston In Owen's Barn
Gallery Hours 1-5 Tues.-Sat.

?
DID YOU KNOW...
That laundering shortens the life of knits?
Since knits do not weigh very much, it is easy to dry clean a lot of pieces inexpensively. Most pieces will not need pressing.
DRY CLEANING
8 lbs. $3. 4 lbs. $1.85
Reliable, fast service. Attendant on duty to run the machinery, while you do your errands. Come back in an hour or so.
COIN WASH
259 Nassau St.
behind Viking Furniture — Free Parking

SONY. Sweet 17
TRINITRON® COLOR TV
How sweet it is! 17 inches (measured diagonally) of sharp, true-to-life color made possible by SONY TRINITRON's one BIG gun system. The all solid-state KV-1710 is packed with features like Pushbutton Automatic Color and Fine Tuning Control, instant picture and sound, lighted dial indicators. Sharper corners on the 17-inch screen plus a front-mounted speaker make the SONY KV-1710 a real joy to use. Contemporary walnut grain finished cabinet with gleaming brushed chrome.
SONY.

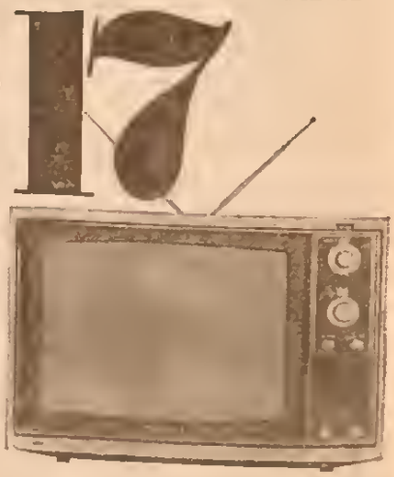

the PRINCETON University Store
36 University Place

PARADE PLANS: American Legion Post 76 Members, Georgia Lee Johnson, commander; D. Don Richards, Parade Marshall, Thomas J. Ward and Princeton Post 218 Commander John Brown meet in front of the Washington Battle Monument to plan for this year's Memorial Day Parade.

Topics Of The Town

—Continued From Page 7

both May 14; Mr. and Mrs. Nixon Hare, Nelson Bridge Road; Mr. and Mrs. Jozef Podgorski, 119 Princeton Arms West, Cranbury; and Mr. and Mrs. James Litvack, 61 Laurel Road, all May 15.

Also Mr. and Mrs. John Lucs, 930 Hoover Drive, North Brunswick; Mr. and Mrs. R. Wayne Wever, 24 Moore St., both May 17; Mr. and Mrs. Stephen Kish, 1712 Taylor Dr., North Brunswick, May 18; and Mr. and Mrs. Albert Leitwich, 246 Nassau Street, May 19.

Sons were born to: Mr. and Mrs. Henry Folmer, 34 Sheffield Road, East Windsor; Mr. and Mrs. David Kaplan, 17 Tar Hills Road, Hamilton Square, Mr. and Mrs. Alvin Barshefsky, Northgate Apartments, Cranbury, Mr. and Mrs. David Burley, 9 Meadowview Drive, Cranbury; Mr. and Mrs. Steven Sklar, 15 Clipper Drive, Kendall Park; Mr. and Mrs. George Swan, 387 Jefferson Drive, Hightstown; Mr. and Mrs. Ben Bichler, 17 Oakey Drive, Kendall Park, all May 14, Mr. and Mrs. John Jacob, RD 1 Hiland Drive, Belle Mead; and Mr. and Mrs. Victor Weil, 11 Baldwin St., Pennington, both May 15.

Also, Mr. and Mrs. Lee J. Lamberty 2 Linden Parkway, East Windsor; Mr. and Mrs. Joseph Zuccarello, 238 Varsity Avenue, both May 16; Mr. & Mrs. Charles Appelget, 215 South Mill Road, Princeton Junction; Mr. and Mrs. Charles Goldberg 103 Linden La.; Mr. and Mrs. Richard Berkley, 268 Riverside Drive; Mr. and Mrs. Anthony Pioli, Windsor Castle 117, Hightstown, all May 17; Mr. and Mrs. Park Sang Chang, 104 Mercer St., and Mr. and Mrs. Theodore Radomski, 4455 Provinceline Road, both May 18.

A son also was born to Mr. and Mrs. Theodore Brown, 76 Einstein Drive, May 9 in Hunterdon Medical Center, Flemington.

FOUR BANDS TO MARCH

In Parade This Friday. Four championship calibre drum and bugle corps will keep the marching groups in step at the annual American Legion Memorial Day Parade in Princeton to be held this Friday evening.

The parade will begin at 7 from Princeton Avenue and Nassau Street and terminate at Borough Hall, where a brief memorial service will be held.

In sponsoring the event, Princeton Post 76 thus marks 54 years of consecutive programming of this service in honor of all of the nation's war dead.

The Saints Drum and Bugle Corps from Fords, the Sacred Heart Crusaders Drum and Bugle Cops from Manville, the All-Girl Royaleer Mounties Drum and Bugle Corps from Haddonfield, and the Senior Volunteers from Lambertville will provide the musical accompaniment for the parade.

When the Memorial Day parade arrives at Borough Hall at about 6:30 p.m. Friday, May 25, there will be a brief memorial religious service under the direction of Past Commander, George L. Iyulus. The invocation will be offered by the Reverend Monseigneur J. J. Enderbrock.

The Memorial Prayer will be offered by the Reverend Dean Ernest Gordon of Princeton University. The benediction will be given by the Reverend Floyd N. Rhodes, Jr., minister of the Witherspoon Street Presbyterian Church.

For more information call Chairman D. Don Richards, 924-0914.

SENIORS TO PROTEST

If University Honors Shultz. Perhaps as many as 100 of Princeton University's 1,000 seniors will walk out of graduation ceremonies June 12 if the University awards an honorary degree to George P. Shultz, secretary of the treasury. Such an estimate has been made by one of those planning the action.

Organizers of the protest argue that Mr. Shultz's service to the nation is not the kind that ought to be honored. "By eliminating the Office of Economic Opportunity and cutting back on aid to universities, Mr. Shultz has caused severe economic hardships for many Americans," said Beth Rom, a senior. "He is also indirectly responsible for the Indochina War."

Mr. Shultz, a graduate of Princeton's Class of 1942, was considered for a possible honorary degree at the January meeting of the university trustees. The trustees voted to confer the degree, provided Mr. Shultz appears in person to accept it — a stipulation applied to all honorary degrees at Princeton.

News of the vote, however, was leaked by a trustee to the Daily Princetonian. The student body later held a referendum, in which about 1,065 voted against, and 650 voted for giving the degree to Mr. Shultz.

President William G. Bowen had no comment as to whether or not Mr. Shultz had even been offered the degree, but he did point out that a referendum was not a part of the normal degree granting process and that he did not believe that any single university constituency should hold a veto over the trustees' decision.

Forego Caps and Gowns. The protesters, meanwhile, are asking seniors not to rent the traditional cap and gown, and to send the money saved, $10.50, to the East Trenton Community Center, one of many social projects that will lose its funding when OEO is shut down.

Other students are considering working next fall either to change the criteria for selecting honorary degree recipients, or to alter the selection process to provide more student input.

The commencement protesters themselves must wait until June 12 to see if Mr. Shultz

—Continued On Page 20

GALA 1st Birthday Party at NASSAU SAVINGS

PRINCETON JUNCTION OFFICE

COME ONE — COME ALL!

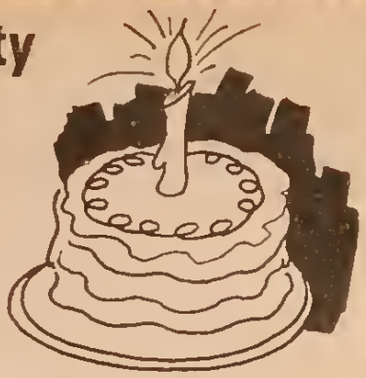

SAT., JUN. 9, — 9 AM - 2 PM

First Prize FREE!

To Nassau From Nassau

A One-Week Trip For 2

ALL EXPENSES PAID

You could be the lucky winner of this romantic trip for two. The ship will be your hotel with all expenses paid. Fine dining, dancing, excitement, adventure.

Other FREE PRIZES

★ Portable Cassette Recorder Player

★ Portable AM/FM Stereo

★ AM/FM Digimatic Clock Radio

ALSO —

BEAUTIFUL FREE GIFTS IF YOUR MAGIC CARD RINGS THE BELL!

You'll Get A Magic Card By Mail

PLUS —

4-Ft. Rulers • Refreshments

Kiddy Game • Baseball Gum Cards

AND VALUABLE GIFTS FOR OPENING NEW ACCOUNTS

OR ADDITIONS TO ACCOUNTS

Nassau Savings

AND LOAN ASSOCIATION

44 HIGHTSTOWN RD. • PRINCETON JUNCTION, N.J. • 799-1500

MAIN OFFICE, 194 NASSAU ST., PRINCETON • 924-4498

MAILBOX

Square Closing Poor Idea.

To the Editor of Town Topics:

It would seem that these few days would have already proved the foolishness of closing off the least attractive part of Palmer Square. It is not a pretty spot with its large signs and hideous cement pots.

It deprives shoppers of much needed parking space and is hard on the merchants, with out benefitting pedestrians or those who wish to lounge and observe the confused traffic situation.

How will snow removal be managed, and what about the loss of the mail boxes?

VIRGINIA C. WILLIAMS
77 Cleveland Lane

Give Us Back The Square.

To the Editor of Town Topics:

"Give us back Palmer Square": I am strongly opposed to the closing of Palmer Square on a permanent basis.

In a town where parking is already a tremendous problem, it takes away badly needed parking spaces on both sides of Palmer Square and causes untold inconvenience. Needless to say, we have the Palmer Square parking yard, but that is very often unavailable and offers one no recourse but to drive to the Shopping Center to shop.

I have heard of a number of Palmer Square residents who feel much more inaccessible in terms of needing assistance from Fire and ambulance vehicles, and this alone deserves a great deal of thought.

I sincerely hope that the residents of Princeton who feel as my family and I, and are very dissatisfied with this ridiculous plan, will take steps to see that it does not become permanent.

MRS. BEVERLY ARNOTT
11 Henderson Avenue

A "No" Vote Recorded.

To the Editor fo Town Topics:

I am opposed to the closing of Palmer Square on the Nassau Street side. What is accomplished by this closing?

Are you creating a greater space for the use and selling of of drugs? Are you enlarging the problems of policing this area?

I vote NO on this project

ROGER P. TURNEY
30 Robert Road

Square Closing Opposed.

To the Editor of Town Topics:

I, as a resident of Palmer Square, am very opposed and disturbed about the closing of Palmer Square.

I live in a back apartment facing John Street, the traffic is most annoying and I'm afraid hazardous for people crossing from the archway. I fear someone may be run down, as the drivers literally fly down the street and it has become a racetrack. This I hope never happens.

We, in these back apartments had peace and quiet; now, that is no more. The people that planned this don't have to live here, so of course it doesn't annoy them, but do have some consideration for others. To me and many of my neighbors, we sincerely hope this will never become a permanent thing; if so I'm afraid it will cause a lot of loitering and much refuse strewn around.

What about the people in those apartments in case of illness? The ambulance will be unable to get to them, also the fire department.

Many people that drive are complaining about the removal of the mailboxes. Now you have to go to the Post Office and there is never a place to park. Why not spend the taxpayers' money to a better advantage, such as a new addition to the library?

The whole idea is incredible. Mr. Mayor, please give this more serious thought.

(Mrs.) ETHEL STRATTON
49 Palmer Square

Ideas for Palmer Square.

To the Editor of Town Topics:

In the case of the closing of Palmer Square what is well-begun is not half-done.

The current absence of any activity on the green defeats the excellent intention of devoting part of our handsome shopping area to people space rather than automobile space. At the moment it recalls nothing so much as the words of the psalmist: "They made a desert and they called it peace."

In the absence of spontaneous activity, could I venture to suggest in a purely tentative way what seems to me pleasant uses for the site? For strollers and shoppers, an outdoor cafe on weekdays. For music lovers Friday and Saturday afternoon concerts, groups, choruses. For sweet charity, craft and bake sales, raffles. How fine it would be to have the library set up a book stall or a poetry reading, and the YMCA-YWCA bring a folk dance class outdoors!

Our city council have ventured on an excellent experiment, let us hope that it releases the enterprising and creative additions needed for its success.

ELIZABETH SCHORSKE
(Mrs. Carl Schorske)
106 Wingate Road

Backing for Brophy.

To the Editor of Town Topics:

I am writing in support of Mr. Brophy of Brophy's Shoes who had the courage to stand up as spokesman for the majority of the Palmer Square merchants who signed a petition protesting the Arts and Crafts Festival held in Princeton on May 5. It was unfortunate that letters sent to you singled out Mr. Brophy for criticism when actually he represented the merchants of Palmer Square and their opinion.

I think Mr. Brophy should be commended for his action, for it seems there exists no air of uncertainty about the good such street markets have on a community such as Princeton. Let's get together and make such an art and crafts festival a more worthwhile endeavor by involving all of Princeton and not just one street.

There can be great profit culturally and otherwise from a properly staged town involvement in such affairs and given sufficient time I think each merchant in Princeton can show his colors by proving that Princeton is really a quality town to be proud of and not a place that has a "once a year" giant flea market.

SOL M. SAPERSTEIN

Brophy Seeks Compromise.

To the Editor of Town Topics:

To help clarify the misconceptions of some of your readers (TOWN TOPICS, May 17), I have enclosed a copy of a letter sent to the Chamber of Commerce dated May 11. I

Continued on Next Page

OTHER PAPERS will run your classifieds for half price, or for nothing if they do not sell. In TOWN TOPICS, you'll find more ads and better results.

GEORGE BATTEN
CONSULTANT ON FINE ANTIQUES
Appraisals for Probate, Insurance and Division
Established 1927
190 Nassau Street
924-0676

Dr. Leon C. Nurock
Optometrist
84 Nassau St.
Princeton
For An Appointment
Call 924-0918

WHO'S WHO

Air Conditioning — Automobile:

A-Z RADIATOR & AIR CONDITIONING. All types of radiator repairs. FRIGIKING, 1788 Calhoun, Tren (15 min.) 394-3722

PRINCETON GULF SERVICE 264 Nassau, Princeton 924-9058

Air Conditioning & Heating Contractors:

GILBERT A. CHENEY 68 S. Main Cranbury. One year free service on new units. Total comfort specialists (local call) ... 395-0350

KUSTER, GERARD M., HTG. & COOLING SYSTEMS, INC. Auth. LENNOX sales & service. Total comfort specialists 2-yr. parts & labor guarantee. 33 Hobart Ave., Tren. 695-3551 or (local) 737-1929

LAWRENCEVILLE FUEL 16 Gordon Av., Lawrenceville (local) 896-0141

MAX LEWIN ASSOCIATES — Air conditioning, Heating; Humidification, Electronic Air Cleaners 442 So. Broad, Tren. 392-5955.

NASSAU OIL CO. Central Air Conditioning & Window Units Sales, Service, Installation. Princeton. 924-3530

PRINCETON TRANE AIR CONDITIONING INC. TRANE central air condtg. & big Electronic air cleaners & humidifiers 743 Alexander Rd., Prn 452-2213

PULLEN, WM. C. M. GE & LENNOX auth sales Radio-disp. service (Resdnt); industrl; comrcl. Broad St. Hgtstn 448-0294

Antique Dealers; Auctioneers:

LESTER & ROBERT SLATOFF, Inc. Auctioneers—Dealers—Appraisers; Lecturers Antiques; Households; Estates; Silver; Jewelry; China; Glass Bought & Sold. 777 W. State, Trenton 393-4848

Appliance Repairs:

LE BLANC'S APPLIANCE SERVICE. Repairs & parts; small appliances; vacuum cleners; bags; fans; power tools, shavers, etc. 1206 Hamilton Ave., Tren 392-0374.

Appliance Sales & Service:

CRAIG & SON Hgtns. for GE appliances TV & Stereo. Zenith color TV. Sales & service. Rte. 130, Hstn. (10 min. away) 448-0097

JONES APPLIANCES
GE Appliances—large and small. Sales and Service. 7 Center St., Hopewell (local call) 466-0602.

WEBER'S TV&Appliances Georges Rd. Deans (local) 201 297-2110

Appraisers: Real Estate:

JOHN F. RAPP, JR., M.A.I. — S.R.E.A. Real estate appraising & consulting. 143 E. State St., Trenton (local call) 883-9137.

Art Restoration:

THE PRINCETON CENTER FOR FINE ARTS CONSERVATION and Scientific Research 173 Stanagrove Rd., Prn 924-8140

Auto Body Repair Shops:

BODY SHOP by Harold Williams. Specializing in Fiberglass Corvettes. All domestic cars. Rte. 206, Prn (back of Pontiac agy.) 921-8585.

KARL MEY'S AUTO BODY SHOP Repairs on all makes; spec. in Fiberglass repairs. Insurance work; towing. U.S. 1, Prn 452-9226

MERCER AUTO BODY Body repairs on all makes & models 34 Model Ave, Hopewell (10 min. from Prn. — local call) 466-0217

Auto Dealers:

AUDI & PORSCHE SALES & SERVICE Holbert's Porsche Audi, Inc. 1426 Easton Rd., Warrington, Pa. 45 min. from Prn. 7 miles from New Hope. 215-343-2020.

AUDI & PORSCHE SALES & SERVICE W H MOTORS, Inc 20 Arctic Pkwy., Ewing Twp (20 mins. from Prn.) 883-9400.

B & K AMERICAN MOTORS, Inc. "New Jersey's largest American Motor Car Dealer." 1841 No. Olden Ave., Tren. (local call) 883-2222

CADILLAC Auth. Sales & Service Colonial Cadillac Inc 1655 No. Olden Ave., Tren. Sales 883-3500, Service: 883-4230 (local calls)

CADILLAC AUTH SALES & SERVICE. De Angelis Motor Co., 1100 Livingston Ave., No. Brunswick (201) 249-4545

FRITZ'S — BMW & DATSUN auth dlr. Sales, service, parts. Used cars 25 yrs experience 1271-85 E State, Tren 392-7079

JEEP • JEEP • JEEP • JEEP Sales; service; parts, accessories RENNOR & RAINCAR, Inc 2635 S. Broad, Tren 888-1800

(Continued on Next Column)

Auto Dealers:

(Cont'd from Col. at Left)

LUBIK OLDSMOBILE, Inc. Direct factory Oldsmobile new car dlr. Used cars. Rtes. 130 & 206, Bordentown (15 min. from Prn.) 298-4740

PRINCE CHEVROLET Sales & Service. Chevrolet-Chevelle-Chevy II-Camaro-Vega Rte. 206 (opp. Airport), Prn. 924-3350

Auto Leasing & Renting:

BIDDLE CO. 644 Whitehead Rd., Tren. (10 mins. away) 392-4181.

Auto Parts Dealers:

TRENTON AUTO PARTS — Hundreds of thousands of new, re-built & used auto parts for anything on wheels 667 Southard St., Trenton ... 394-5381

Auto Repairs & Service:

GRIGGS CORNER AMERICAN 66 Witherspoon, Prn. 924-7892.

IMPORTED CAR SERVICE, INC. Servicing sports & imported cars in this area for 10 yrs 220 Hazel Ave., Tren. (local call) 882-1333.

JOE'S GULF SERVICE Rte. 1 & Wash. Rd., Prn. 452-9876

MEDICAR Mobile auto maint. at your door: tune-ups; lubrication, minor repairs Opinion Research Pk., Prn. 924-8300.

PETE & MIKE'S MOBIL SERVICE 171 Bayard Lane, Prn. 924-3295.

PRINCETON GULF SERVICE 264 Nassau, Princeton. 924-9058

Automatic Transmissions:

CAPITAL TRANSMISSIONS Automatic Transmission Specialists. One-day service; towing; free est 1844 E. State, Tren 587-9000.

Bedding:

DIXIE FOAM MATTRESS CO. Quality at Factory Prices!!! Route 571, Roosevelt. (15 min. from Princeton) 443-4646

Bicycle Sales & Service:

SPORTS 'N THINGS Montgomery Shop. Ctr., Prn. 924-8162.

TIGER AUTO STORES RALEIGH auth dealer. All bikes assembled with stand & 1 yr. written guarantee. Expert repairs on all makes 24 Witherspoon, Prn ... 924-3715

WESTERN AUTO ASSOC. STORE Rte. 31, Pengte (local) 737-2862

Book Stores:

WITHERSPOON ART & BOOK STORE Used, rare, out-of-print books. Prints. 12 Nassau St., Prn. (entrance on Bank St.) 924-5583

Boutique Shops:

DUET 195 Nassau, Prn Mon.-Sat. 10 to 5 924-3662

Bridal & Formal Wear Shops:

TINA'S BRIDAL SHOP Stunning bridal apparel & accessories. Formal wear. 1415 Chambers, Tren. 393-6119 (20 min. from Prn.)

Building Contractors:

ALL WORK CO. Custom additions & patios Swimming pools Rte. 206, Belle Mid. (local call) 201-359-3000.

NICK MAURO & C. SCARBOROUGH BLDRS, INC. Custom homes; additions; alterations; life. 924-2630 or 259-7870

SCHULZ, TED Everything in building & general home repair. 656 Ridge Rd Monmouth Junction local call) 201—329-6159

TOTH, M R. CONSTRUCTION Professional Craftsmanship. All Phases of Building & Remodeling. Cranbury 448-0045

VERNON & MAKEFIELD — The complete Home Building & Improvement Service 1101B State Rd., Princeton ... 924-3180

WASCO BUILDERS 85 Post Rd., W. Windsor 586-6230

Building Materials & Lumber Dealers:

BELLE MEAD LUMBER, INC. For service & quality Reading Blvd. Belle Mead Serving Princeton area (local call) 201-359-5121.

Camps:

CAMP MANI-IT TO WUK Complete Camping Program Hawenburg (local co. 466-2605

Canoe Sales & Rentals:

GRUMMAN & OLD TOWN CANOES sold, rented. Take anywhere $8.a day; $15. wk-ends Def. River maps $1.05. Pedal boats on canal. Abbott's Canoe Rental Rte. 29, Titusville (local call) 737-2446

Carpet Dealers:

A.B.C. FLOOR COVERING CO. Carpeting. Ceramic Tile Linoleum. Floor Tile. Sales & installation. Rte. 130, Hstn. (1 mi. No. of traffic. lt.) ... 448-4300

LOTH FLOORS & CEILINGS 208 Sanhican Dr., Tren. 393-9201

OLDEN CARPET — Ten thousand yards in stock. Factory direct—save 40-80%. 1628 No. Olden Ave., Trenton ... 392-1872

RUG & FURNITURE MART, INC. Princeton Shopping Ctr. 921-9292

TILE GALORE 1605 S. Broad, Tren. 396-0363

Caterers:

BEEF 'n CLEAVER Catering all occasions - large & small. 48 River Rd., Titusville 737-2036 & Rte 29, Lambertville 392-1116

WHITE GATE CATERERS House parties; lawn parties; Hors d'oeuvres to take out; complete catering. 1550 Edgewood Ave., Trenton ... 392-6960

Ceiling Contractors:

LOTH FLOORS & CEILINGS 208 Sanhican Dr., Tren 393-9201

Cleaning: Office & Home:

DOMESTICARE—Home cleaning by trained professionals. General cleaning: windows—walls—floors—furniture—rugs . 443-1920

Coin & Stamp Dealers:

B & G COINS & STAMPS Coins & stamps bought & sold. 26 Main St., South River. (25 Min. from Prn.) 201—238-1144

Drapery & Slipcover Shops:

BOOTHERSTONE INTERIORS 1055 So. Broad, Tren. 392-0576

HOUSE OF FABRICS & DECORATORS Custom & Ready-made draperies, slipcovers, spreads, curtains, accessories. 2795 Bruns. Pike, Tren. (local call) 882-7873.

Driving Schools:

A. TAGGART'S DRIVING SCHOOL 587-1600. Special care to nervous & handicapped. Insist on dual steering. N. J.'s largest. Serving all of Prn & surrounding areas.

Electrical Contractors:

ART'S Electrical Contracting Free estimates on electrical wiring capacity and safety. N. J. Lic. 4419 Griggstown (local) 201—359-4240.

N. W. MAUL & SON INC. Rt. 130, Dayton Power & light installation; maint; repair. Residential; industrial (local call) 201-329-4656

Employment Agencies:

SWIFT & SWIFT Employment Agy. From Trainee to Executives U.S. Hwy. 130, Hstn 448-8500 690 Whitehead Rd., Tren. 989-7200 44 W. State St., Tren. 396-3586

Excavating Contractors:

WINDSOR EXCAVATING—Trenching Contract'r E. Windsor 443-3558

Exterminators:

COOPER PEST CONTROL Bkrs Bsn Rd. Lawrvl. Graduate entomologist -all pests exterminated, 10-year termite warranty 393-1822

Feed Stores:

ROSEDALE MILLS — ALL kinds of feed for animals & pets, including wild bird food. Farm supplies 274 Alexander St. Prn 924-0134

Fencing Contractors:

GARDEN FENCE CO. Wide choice for privacy, safety & beauty. 1333 Pennington Rd. Trenton (local call) 882-1899

Only
business people can advertise in this partial Classified Register
Who
—in handling all their customers' claims (if any) referred to Consumer Bureau,
Satisfy
Consumer Bureau's Panel of unpaid consumer volunteers (names on request).
CONSUMER BUREAU
—your local Consumer Information Bank
Founded 1967 924-0338

Fish & Poultry Dealers:

FRAZEE, HAROLD J. Seafood; fresh eggs; poultry Barbecued chickens, turkeys, ducks, geese. Wholesale & retail. Prompt free delivery Pro Shop Ctr 924-0072

Floor Covering Contractors:

LOTH FLOORS & CEILINGS 208 Sanhican Dr., Tren 393-9201

TILE DISCOUNT CENTER Vinyls • Ceramics • Carpeting. Kervette Shopping Center, Trenton. (15 min from Prn.) 292-2300

TILE GALORE 1605 S. Broad, Tren 396-0363

Florists:

APPLEGATE FLORAL SHOP — Flowers by wire. Cut flowers; floral decorations; plants 47 Palmer Sq West, Prn. ... 924-0121

BLASIG, CARL Greenhouses Floral arrangements for all occasions. Open Sun. thru Fri. 315 Franklin, Hightstown. 448-0322

CUNNINGHAMS' Nursery & Greenhouses. Quality plants, flowers & nursery stock. Rte. 518 (Hopwl. Lambtvl Rd.) (local call) 737-2066

Fuel Oil & Oil Burners:

LAWRENCEVILLE FUEL 16 Gordon Av., Lawrenceville (local) 896-0141

Furniture Dealers:

ALTERNATIVES — WATERBEDS Yucatan Hammocks; Creative Furniture & Much Much More. 3 Spring, Prn. 924-5011 or 799-2679.

DIXIE FOAM MATTRESS CO. Converti-Chairs & Queenvertible sofas. Rt. 571, Roosevelt. 443-4646.

HAMILTON HOUSE Fine Furniture 825 Rt. 33, Hamilton Sq. 587-0566.

IVY MANOR Princeton Shopping Center ... 921-9292

JAGO Distr.—WATER BEDS Custom work; also hammocks. Check our prices. Well worth the short drive! 105 Church, New Bruns. (201) 545-0083.

VIKING FURNITURE FROM SCANDINAVIA. Accessories; A.I.O. Design Service. 259 Nassau St., Princeton ... 924-9624

THE WORKBENCH & The Children's Workbench. Contemporary bedroom, living & dining furniture. 55 Rte. 206, Prn 924-9686.

Furniture Dealers: Dinettes:

MACK DINETTE WORKS Kitchen chairs re-covered Custom dinettes and breakfast nooks. Nat. adv. dinette sets Home bars. Robbinsville 2340 Rte 33 • 587-6605 Trenton 244 Perry St • 393-7500

Furniture Stripping:

THE NAPPENNY FURNITURE CO. Furn stripping. Houck process Repair & restoration Ridge Rd Monmth Jcts (loc call) 201-329-6200

IN THE LOCAL BUSINESS SCENE?

Your Neighbors Know— —AND THEY TELL

CONSUMER BUREAU — YOUR LOCAL CONSUMER INFORMATION BANK

— administered by and for local consumers and financed by Consumer Bureau Registered business people who choose to ADVERTISE — here or elsewhere — the fact that they are on our Register. (Other Consumer Bureau Registered business people, who do NOT advertise their Consumer Bureau Registration and do NOT therefore contribute to support of Consumer Bureau, are nevertheless listed free of charge on our complete unpublished Register — which can be checked by phone at 924-0338 when you know the Consumer Bureau Registration Number of the firm you are checking.)

Garden Centers:

NURSERY DISCOUNT SALES "Area's largest selection of indoor & outdoor plants" ● GERANIUMS: 4-$1.39; 12-$3.99 ● HANGING BASKETS: 28 varieties, list $7.95-$12.95 ea. Buy 1st at 25% off, get 2nd at 50% off. ● Over 10,000 trees & shrubs Located 300 ft. So. of Mtn. G's: 2940 U. S. 1, Lawr. Twp. (local call) 882-0889

OBAL GARDEN MARKET, Prn. Alexander at the Canal. 452-2401

Garbage & Trash Removal:

HIGGINS DISPOSAL SERVICE Res., Comm.-Ind. Metal containers 1 to 40 cu. yds. Cons & Demo Debris. 121 Laurel Ave., Kingston 921-8470.

Gas & Outdoor Grille Dlrs.:

H&H GAS CO.—LP (Bottled Gas) Charmglow Grilles: sales & installations Rid-O-Ray outdoor bug killer. Main St., Windsor, 448-3232.

Gift Shops:

PRINCETON GIFT SHOP Unusual Fine Gifts — Jewelry — Pewter — Crystal—Music Boxes. 13 Palmer Sq. West, Prn. 924-0613.

Hardware Stores:

HARDWARE CORP. Everything for Home & Garden; paint; hdwre; window shades, tools; plumbing, elec. supl; Prn. Shop Ctr. 924-5155

J. J. B. HARDWARE Tools; plumbing & elec. suppl; gen'l hdwre. Free off-street parking. 226 Witherspoon, Princeton, 924-5732.

LUCAR HARDWARE Paint, hdwre, tools plumbing & elec suppl; housewares. Open eves. Prn-Hstn Rd., Prn Jncn (local call) 799-0599

Health Food Shops:

SPECIAL FOODS CTR Dietetic and natural foods ● Natural vitamins (Mon.-Sat. 9-8) 110 No. Montgomery Trcn. (15 min) 392-4477.

High Fidelity; Stereo Sales & Service:

AMWELL ELECTRONICS Guaranteed repair of all electronic equip. except TV. Reasonable prices. 799-1495.

CARNEGIE MUSIC Custom Stereo & Hi-Fi systems sales & service. Audio accessories. Montgomery Ctr., U.S. 206 Prn. 921-3440.

Home Cleaning:

DOMESTICARE—Home cleaning by insured professionals 443-1970

Insurance Agencies:

CAPITAL INSURANCE AGENCY No-Fault auto insurance; easy payment plan. 39 Bradway Ave., Ewing Township (local) 882-0215

GULICK AGENCY, THE Professional Insurance Service 350 Nassau St., Princeton 924-1511

Interior Designers:

PRINCETON DECORATING SHOP Custom Decorating. Member: American Institute of Designers. 38 Palmer Sq. W., Prn. 924-1670

Jewelry Shops:

HAROLD PAKMAN, Jeweler-Watchmaker Gifts for all occasions. All repairs done on premises. 45 W. Broad, Hopwd. (local) 466-0447

KALMUS JEWELERS Headquarters for graduation and wedding gifts. 8½ Chambers St., Prn. 924-1361

Kitchen Cabinet Contrctrs. & Dlrs:

KAPRI KITCHENS, Inc. Professional design and installation. 3313 South Broad St., Trenton (15 min. from Prn.) 695-8180

QUAKER MAID KITCHENS BY DAVIS, Inc. We do the complete job. Financing available. 52 State Hwy. 33, Mercerville 587-2400.

REGAL CUSTOM KITCHENS—custom kitchen cabinets & built-in cabinets for discriminating consumers Free estimates, 796 Chambers, Trcn. 586-6300

Landscaping Contractors:

DOERLER LANDSCAPES, Landscape Designing, Shade trees; fences; patios. 9 Gordon Avenue, Lawrenceville 924-1221

A. MARRAZZO LANDSCAPING Designing; planting. Sod; shrubs. Lawn maint. 4036 Quaker Bridge Rd, Lawr. Twp. 586-2656

PRINCETON GARDENING AND LANDSCAPING Lawn maint. and cutting; shrubbery; topsoil; tree removal; stockade fences; Patios. Princeton. 921-2744.

RHODO — BIRCH NURSERY & LANDSCAPING Creative Japanese & Modern Landscaping. Complete construction, lighting & accessories. Trcn. (local call) 883-3852

VILLAGE NURSERIES Complete line of nursery stock and garden supplies. York Rd. Hightstown (15 min. from Prn.) 448-0438

WASCO Landscap'g & Mainten'ce. Be an Early Bird . . . have your lawn thatched, aerated, reseeded, fertilized, limed. 586-6230.

Lawn, Garden & Farm Suppl. & Equip. Dlrs.:

AOLER & SONS—SNAPPER Riding & walking lawn mowers Hwy. 130, North Brunswick (local call) 201—297-2474

BELLE MEAD FARMERS CO-OP ASSN. Wild bird seed; bird feeders; Sunflower seeds. Snow removal equip. Line Rd. off 206, Belle Mead (local call) 359-5175

HWY. 33 SPORTS/GARDEN CTR. Hwy. 33 E. of Tpk., Hstn. 448-2970

LARRY'S-SIMPLICITY MOWERS & accessories. Full line lawn & garden power equip. Comp. service facilities. 152 Amwell Rd. Neshanic (20 min. away) 201—369-7361.

LEWIS & SMITH MOWER SERVICE, Inc. International Cub Cadet dlr. Rte. 518, Blawenburg (local call) 466-0431.

OBAL GARDEN MARKET, Prn. Alexander at the Canal. 452-2401

PENNINGTON SALES & SERVICE JOHN DEERE & COOPER lawn & garden equip. STIHL chain saws. Rte. 31, Pengin (local) 737-0446

Lighting Fixtures: Showrooms & Dlrs:

CAPITOL LIGHTING-WATCHUNG Complete lighting services—sales & design. U.S. Hwy. 22, No. Plainfield (35 min from Prn) 201-757-4777

HAMILTON HOUSE Fine Furniture 885 Rt. 33, Hamilton Sq. 587-0566.

Lightning Protection:

ABC LIGHTNING ROD CO. Complete protection for home-church-school-farm-industry. 902 Genvieve, Trent. 695-5318 or 695-0237.

RHEA LIGHTNING ROD CO. Underwriters' Label Service Home — Church — Industry. P.O. Box 983, Trenton (local call) 882-5656

Liquor Stores:

THE CELLAR Fine selection of domestic & imported wines & spirits Free delivery. Ice. Glassware rental. 174 Nassau, Prn. Ample pkg. in rear. 924-9279 or 924-0771

COMMUNITY LIQUORS — Large selection of imported wines & liquors. Free delivery. 22 Witherspoon, Prn. 924-0759

VARSITY LIQUORS — For Good Spirits!! Large selection of fine American & Imported Wines, Cordials, Beer. Free delivery. 234 Nassau St., Prn. 924-0836

WINE & GAME SHOP Imported & American liquor, wines & beer. Glassware rental & sales. Prompt free delivery. 6 Nassau St., Princeton 924-5466

Luggage & Leather Goods Shops:

LUTTMANN'S LUGGAGE SHOP — The finest in leather goods Palmer Sq. next to Playhouse, Princeton 924-0735.

Meat Markets & Dealers:

CESARE'S INC. Meats Fresh & Frozen. Whls; Retail. Hamilton & Clinton Ave. Trcn. Free delivery (15 min from Prn.) 393-4141

HARDY'S FOOD MARKET Quality butcher shop. Old-fashioned personal service. 219 Hlvs Av., Milltown (20 min. away) 201-821-9144

Men's Clothing Shops:

PRINCETON CLOTHING CO. Men's clothing & furnishings Famous name brands Formal wear for hire. 17 Witherspoon, Prn 924-0704

Milk & Dairy Products:

DECKER'S DAIRY Inc. Milk, eggs & all dairy products Egg Nog. We deliver in Prn. Toll free phone WX-3070 (Hlstn. phone: 448-0193)

Motorcycle Dealers: Sales & Service:

HWY. 33 Sports & Garden Ctr. HONDA cycles. Hwy. 33, Hightstown. 448-2970.

SHERM COOPER'S CYCLE RANCH — New & used cycles & minibikes Triumph; Honda; Penton, Husquavarna. 866 Rte. 33, Hamilton Sq. (10 min. from Prn.) 587-8354.

SPORTSMAN KAWASAKI — 75cc Mini Trail: $299. Accessories; sales; svc. Rte. 1 (1 mi. So. of toll bdg). Morrisville, Pa. 215—295-8679

Moving & Storage:

BOHREN'S MOVING & STORAGE Local & long distance moving & storage Auth. agents for United Van Lines Princeton — 452-2200

PETRY STORAGE CO. Agts for ALLIED VAN LINES: Storage & world-wide service. Rt. U.S. 1 — 1½ mls. So. of Motor Vehicle Sta. (local call) 883-9300.

Musical Instruments:

HUNTERDON Musical Instrument Sales-service-rentals on all band & orchestra instr. Hunterdon Shop. Ctr., Flemington. 201—782-0620.

Nurseries:

ARIE PETERS NURSERY — Highest quality nursery stock. Large selection, Belle Md. —Blawenburg Rd., Skillman (local call) 466-3820

NURSERY DISCOUNT SALES (see our ad of "Garden Ctrs.")

Nursery Schools:

LEIGGI, ALYNOA DAY NURSERY State Approved—Open all year.

Organ Dealers:

HAMMOND ORGAN STUDIO Hammond & Rodgers Organs. 1911 Rte. 1, Lawrence Twp. 599-2700

Painting; Decorating Paper Hanging

EMILIO'S PAINTING CO. Interior & exterior Residential; Industrial; Commercial. Quality work. Prn 924-7759

GIBBS, LES Specializing in residential painting & decorating. Interior & exterior. Hstn Rd., Prn. Jnctn. (local) 799-1368.

GROSS, JULIUS H. Interior & exterior painting; Paper hanging; Decorating. 683 Rosedale Rd., Princeton 924-1474.

ROBERT SALBEGO — Specializing in interior painting. Reasonable rates. Free estimates. Princeton. 452-8131.

Pet Shops:

PARK PET STORE Free friendly advice. Tropical fish; pets & supplies. Rte. 27, Kendall Park Shopping Center (local) 201—297-3833.

SO. BRUNSWICK KENNELS—See our adv at "Kennels"

Pharmacies:

FORER PHARMACY Prescriptions 180 Witherspoon, Prn 921-7287

THE JUNCTION PHARMACY Hightstown Rd. 799-1222

MARSH & CO. PHARMACISTS FREE DELIVERY ● 30 Nassau Street 924-4000 ● Montgomery Shop Ctr. 924-7122

THE THORNE PHARMACY Princeton, 168 Nassau St. 924-0077

Photo Equipment Sales & Service:

DEALS — LEICA SPECIALISTS Expert camera repairs on premises 922 Brunswick Ave., Trenton Ample parking 396-3117

FREESE CAMERA SHOP, INC. Everything photographic for the amateur & professional Prn Shopping Ctr. 924-5147.

PRINCETON SHUTTERBUG, THE Total photographic supplies & accessories 33 Palmer Sq. W., Princeton. 924-5560

Piano Dealers:

HAMMOND Organ & Piano Studio 1911 Rte. 1, Lawrence Twp. 599-2700

Plumbing & Heating Contractors:

WINDSOR PLUMBING & HEAT'G Free est. E. Windsor 443-3538

Printing:

KOPY KAT OF PRINCETON Instant Printing 1101 State Rd. (U.S. 206) Princeton 924-4684

MINUTE PRESS, Inc. Photo offset printing. Engraved bus cards, wedding invitations, etc. We monogram stationery, matches, napkins. Prn. Shop. Ctr 921-7434.

Real Estate Agencies:

HOUGHTON REAL ESTATE 8 PALMER SQUARE EAST (located in the Nassau Inn Bldg) Princeton 924-1001

MARIE P. DEY REALTY Specializing in residential properties. 54 N. Main, Cranbury (local call) 655-1900.

S. J. KROL, Realtor Exclusive agents for Rosemoor in Cranbury. Res. & Com'l. 8 convenient offices. Incl. 1900 State Rd., Prn. (924-7575) and 1419 Lawrence Rd., Lawr. Twp. (local call: 882-5000).

REALTY SERVICE ASSOC. Elizabeth Nometh, Broker, 75 Livingston Ave., New Bruns. 201—545-5341 (eves. 201—297-2671).

Restaurants:

BLACK BART'S Steak & Fish House Buffet Lunch-Dinner-Cocktails. Live Music Fri. & Sat. Rtes 206 & 518, Prn. 921-3233.

COACH & FOUR RESTAURANT — at the Town House Motel: Cocktail Lounge, Dinner, Banquet facilities Rte. 33, Hstn (Exit 8 N.J. Tpke — 10 min. from Prn.) 448-3400

EL BURRITO Mexican cuisine & atmosphere. Catering. All foods can be taken out. 42 Main, Kingston 924-5197.

THE GROTTO—Italian & American cuisine● Cocktails● Take-out orders. Tues. to Fri. 11-3 & 4-12 ● Sat & Sun. 11 to midnight. 16 Witherspoon, Prn. 924-4446.

NASSAU INN Breakfast● Luncheon● Dinner● Cocktails● open 7 a.m.—10 p.m. Palmer Square, Princeton 921-7500

PEACOCK INN—Lunch—Dinner—Cocktails. Also The Peacock Alley Bar. 20 Bayard Lane (just off Nassau), Princeton, 924-1707.

Riding Instruction:

PRINCETON RIDING CENTER Riding instruction; beginning to advanced. Boarding & train'g Cherry Hill Rd., Prn. (local) 466-1383.

Roofing Contractors:

BRYANT, RAYMOND L. New roofs; also all roofing repairs. Gutters & leaders. E. Mountain Av, Belle Md (local) 201-359-4593

Service Stations:

GRIGGS CORNER AMERICAN 66 Witherspoon, Prn. 924-7802.

JOE'S GULF SERVICE Rte. 1 & Wash. Rd., Prn. 452-9876.

PETE & MIKE'S MOBIL SERVICE 171 Bayard Lane, Prn. 924-3293.

Sewing Machine Dealers:

AMERICAN SEWING & VACUUM CTR. Prn. Shop. Ctr., 921-2200.

Shoe Repair Shops:

JOHN'S SHOE SHOP Expert repairs on shoes, luggage, handbags. Orthopedic & athletic shoes rep'd 18 Tulane, Prn. 924-6596.

Snow Blowers:

LARRY'S—SIMPLICITY 152 Amwell Rd. Neshanic 201 369-7361

Snowmobile Dealers:

LARRY'S—MOTO-SKI 152 Amwell Rd., Neshanic 201 369-7361.

Sporting Goods Stores:

SPORTS 'N THINGS Montgomery Shop. Ctr., Prn. 924-8182

Surgical Supply & Equip. Dealers:

FORER PHARMACY — Sales — Rentals. Wheel chairs, hospital beds; commodes, walkers traction sets 180 Witherspn. Prn 921-7287

IF claim you have a justified*

involving any business firm located within 25 miles of Princeton, call

924-0338

and Consumer Bureau will either get the matter straightened out to your satisfaction or will remove or bar the business firm from the Consumer Bureau Register.

*Justified in the opinion of Consumer Bureau's Panel of local unpaid consumer volunteers (names on request).

VOLUNTEERS INVITED!

CONSUMER BUREAU Estab. 1967 A Non-Profit Organization

TV; Stereo; Hi-Fidelity Sales & Service:

AMWELL ELECTRONICS Guaranteed repair of all electronic equip. except TV. Reasonable prices. 799-1495.

TOWNSHIP TV SERVICE Fast service on Color TV, Stereo & Antennas. Servicing since 1955. 2430 Prn. Pike (local) 883-7334.

TRANSISTOR Equipment Svc. Ctr. Devoted exclusively to SERVICE. Factory Auth. for over 40 Brands 188 Scotch Rd., Trcn. (local) 883-7555.

WEBER'S TV&Appliances Georges Rd., Deans (local) 201—297-2110

Tire Dealers:

BUDNY'S TIRE SERVICE. Michelin Dealer, Hercules; Firestone; free nitrogen inflation. 1920 Brunswick Ave Trenton. 394-3141

DUNLOP TIRES All sizes. Rims available. JOSEPH J. NEMES & SONS Rte. 206, Princeton 924-4177.

PRINCETON CITGO Firestone tires for American, Compact & Foreign Cars. Princeton Shopping Ctr. 921-6682.

Toy Shops:

WESTERN AUTO ASSOC. STORE Rte. 31, Pngin (local) 737-2862.

Trailer Dealers: Camping & Travel:

SMITH & VAN DYKE TRAILER SALES Norris; Coachman; Apache. Hitches. Parts & access. Rte. 31 & 518 Spur, Pengin (local) 737-0558.

Travel Bureaus:

AMERICAN EXPRESS COMPANY World Wide Travel Service. Escorted Tours. Cruises. Car Rentals. 19 Nassau, Prn. 921-8600.

KULLER TRAVEL CO. Complete travel arrangements 109 Nassau Street, Princeton 924-2580

TRAVEL PLANNING ASSOCIATES A Full Service Travel Agency Hours: Mon.-Wed Fri. 9 to 6 Tues.-Thurs. 9 to 9 and Sat. 10 to 3 FREE PARKING 500 State Road, Princeton 924-5531

Tree Service:

SHEARER TREE SURGEONS Established 1930. Professional tree care. Phil Alspach prop. 206 Washington Rd. Prn 924-2809

Truck Leasing & Renting:

BIDDLE CO. 644 Whitehead Rd., Trcn. (10 mins. away) 392-4161.

Upholsterers:

BOOTHERSTONE INTERIORS 2055 So. Broad, Trcn. 392-0576

CHARLES J. SKILLMAN CO. Upholstering, cabinet work, furniture repair. 38 Spring Street, Princeton 924-0221

Vacuum Cleaner Dealers:

AMERICAN SEWING & VACUUM CTR. Prn. Shop. Ctr., 921-2205

Women's Wearing Apparel Shops:

DUET—196 Nassau, Prn. Mon.-Sat. 10 to 5. 924-3662.

HERMAN'S SWEATER BARN Fine selection of ladies' wearing apparel; sweaters, sportswear. Wind sor-Edinburg Rd Hlstn 448-0790

IMAGINE—Your favorite brands costing less! Mon.-Fri. 10-9, Sat. 10-5, Sun. 11-5. Rte 130 nr. Prn. Rd., E. Windsor 443-3040.

More Mailboxes

Snorkel mailboxes will be installed soon somewhere in the Princeton Shopping Center, replacing a pair removed because they were a traffic hazard. The new ones will be placed to please Township Traffic Officer Anthony Nini, reported Committeeman Abbot Low Moffat Monday night.

Mr. Moffat said he hoped the boxes, designed for drvie-up use ,will siphon automobile traffic from the center of town. Other boxes, he continued, will be placed in the Township Hall area.

Meanwhile, the snorkels removed from Palmer Square still haven't been set up in their new location on Monument Drive, leading to Borough Hall. Soon, promises Mayor Robert W. Cawley.

Mailbox

—Continued From Page 18

hope this makes my position, as well as other merchants' positions, on the issue of "Art People's Day" clear.

TOM BROPHY

The text of Mr. Brophy's letter to the Chamber:

As a concerned merchant of Princeton, I brought before the Borough Council, a petition signed by 84 of my contemporaries on the issue of "Art People's Day".

We, the merchants, feel that "Art People's Day" definitely has a negative effect on business. Now, as I pointed out to Council, we are not opposed to "Art People's Day", as such, but we are opposed to where it is held and when it is held. We feel that if they can find no other day, except Saturday, why not have it at Community Park, with its large facilities or Marquand Park; somewhere where it is not going to tie up traffic. Or, as another alternate, if they feel they want to have it in town, why not Sunday?

I, personally have a few after-thoughts on the outcome of the Council meeting. One of my thoughts is that after going before them with a petition, signed by the merchants, we came away with a feeling of being "selfish," maybe even "greedy" in asking them to be considerate of our interest.

"We are not selfish—we need Saturday's business to survive. It is that simple.

Secondly, the original idea of Art Day was to have a positive effect on business. Now, we sign a statement saying it has a negative effect. I would think that this should be sufficient proof, but it isn't. The Council implies and suggests that, perhaps, we are wrong or that we are not doing things right to take advantage of these crowds.

Thirdly, there is a definite misconception among the majority of people on the Council, including the Mayor. They are under the impression that there is a direct relationship between large crowds and retail sales. That is not the case.

Therefore, gentlemen, we the merchants are calling upon the Chamber to look into this matter and see to it that a fair and just compromise can be worked out to the satisfaction of all.

Dr. Moore Praised.

To the Editor of Town Topics:

The Board of Health of the Borough of Princeton is sorrowed at the loss of its devoted president, Dr. J. Leonard Moore. His decade of leadership, his guidance of the board and its policies were a constant inspiration to his fellow board member and to the department.

His dedication to this task, performed always with skill and patience, will be greatly missed. The members of the board extend our sympathy to his family, and, on behalf of the community he served so well for so long, we express our own deep regrets at the loss we feel at his passing.

LAWRENCE J. IVAN
Vice-President
Borough Board of Health

RECOMMENDED FOR YOUR
Dining Enjoyment
The Annex Restaurant
• Luncheons • Dinners
• Cocktails
123 Nassau St.
(Corner Tulane & Nassau)
924-9303 921-9020

League of Women Voters Roll Call Report

Voting Records of Area Legislators on Major Bills Before the 195th New Jersey Legislature

S 2243 provides that motor vehicles must comply with certain air pollution standards by Feb 1, 1974 instead of July 1, 1973. Passed Senate 4/16, 59-8.

SCR 2010 proposes an amendment to the Constitution to authorize the trial of civil causes by a jury of not less than 6 persons. Passed Senate 4/16, 34-0.

S 2250 makes appropriations for the support of State Government for the fiscal year 1973-1974. Passed Senate 4/16, 35-0.

A 1429 bars most construction in the vicinity of the N.J. coastline without the approval of the Dept. of Environmental Protection. Passed Assembly 4/16, 59-8.

A 2429 provides for teacher retirement after age 55 and 25 years of service without a reduction in benefits. Passed Assembly 4/16, 50-6.

S 156 permits county improvement authorities to acquire, construct, maintain and operate garbage and solid waste disposal systems. Passed Assembly 4/16, 51-2.

S 1124 requires reporting of election campaign contributions and expenditures. Passed Senate 12/14/72, 31-0. Substitute bill passed Assembly 2/22/73, 62-7. Amended bill passed Senate 4/5, 33-0. Assembly gave final passage to Senate version 4/16, 63-6.

S 2232 appropriates $42 million to aid 38 local sewage treatment plant projects. Passed Senate 4/12, 34-0. Passed Assembly 4/16, 58-0.

SENATE	S 2243	SCR 2010	S 2250
J. P. Merlino (D-6B)	NV	Y	Y
W. E. Schluter (R-6A)	N	Y	Y

ASSEMBLY	A 1429	A 2429	S 156	S 1124	S 2232
Karl Weidel (R-6A)	Y	Y	Y	Y	Y
W. E. Foran (R-6A)	Y	Y	Y	Y	Y
F. J. McManimon (D-6B)	Y	Y	Y	Y	Y
S. H. Woodson (D-6B)	Y	Y	Y	Y	Y

Y — Yes N — No A — Absent NV — Abstain

Instruction will be given in small groups during the morning hours. The school will aim to serve both remedial and enrichment purposes.

Further information is available by calling the school, 924-6700.

CRAFT SHOW PLANNED

For May 28 in Hopewell. The third annual art and craft show will be held this Monday, (Memorial Day) at the Hopewell Mini-Park. Festivities will begin immediately after the Memorial Day Parade and run until about 2 p.m., including several demonstrations by local craftsmen.

In all there will be 40 ribbons awarded for judging in 10 categories: photography, water color, oil, 3-dimensional and grades 1-6 seperately. All entries must be submitted by

— Continued on Next Page

SPECIAL
ALL RC AND U CONTROL PLANES AND BOATS
THE TRAIN
HOBBY SHOP
Washington Crossing, Pa.
(215) 493-6477
HOURS: MON.-FRI. 3-7:30
SAT. 9-4

THE KIMBLE FUNERAL HOME
One Hamilton Avenue
Princeton, New Jersey
609-924-0018
SERVING THE PRINCETON AREA SINCE 1926

VARSITY LIQUORS
For Good Spirit!
234 Nassau St. (at Olden)
For Free Delivery Call
924-0836
GIN
VODKA
VERMOUTH
SCOTCH BOURBON
BLENDED WHISKEY
RUM WINES
CHAMPAGNE
BRANDY
Cordials & Liqueurs
Glass Rental
Ice Cubes
Closed Sunday
Open Every Day
9 To 10 P.M.

Topics Of The Town

—Continued from Page 17

actually shows up to receive a degree.

SEWER REPORT HERE

Hearing June 14. A single trunk-line sewer with a single treatment plant is recommended by the Environmental Assessment Report commissioned by the Stony Brook Regional Sewer Authority and received last week. Public hearing will be June 14 in Borough Hall.

The preferred route of the line would take it through the Wildlife Refuge, bordering the canal, and the woods of the Institute for Advanced Study. Alternate routes, however, are suggested.

Alternatives to the single trunk line are also presented, but the report believes this method the cheapest. $19.1 million. It also would give the maximum sewerage service potential, the report says and the least disruption to traffic during construction.

July 1 of this year, is now a watershed for sewer construction. Municipalities, or regional authorities, applying for Federal money after that date, must meet the stricter requirements of the amendments to the Water Pollution Control Act that were passed last year.

HOUSING REPORT HERE

Hearings Start Next Week. The Planning Board's report on housing in Princeton has finally been completed. The first in a series of seven public explanatory meetings on the report will be held next Tuesday at 8 p.m. in Community Park School.

Subsequent meetings have been scheduled for next Thursday, May 31, at 8 p.m. in the Witherspoon Presbyterian Church; Tuesday, June 5 at 8 p.m. in Township Hall and Thursday, June 7 in Borough Hall. Sunday, June 10 at 3:30 p.m. in Township Hall; Wednesday, June 13 at 8 p.m. in Borough Hall and Saturday, June 16 at 10 a.m. in the First Baptist Church.

RUMMAGE WANTED

For Teen Tent at Fete. Flight Two will welcome contributions of clean used clothing, old records or other articles that can be sold at the Teen Tent during the Hospital Fete on June 2.

Such contributions will be welcome at Flight Two headquarters, 175 Nassau Street, between 12 and 5:30. Pick-up can be arranged by telephoning 924-4092.

SUMMER PROGRAMS SET

By Station WPRB. Princeton University radio station WPRB (stereo 103.3 FM) is branching out from the usual mode of college radio operation. On June 4 it will initiate its first summer of full operation, continuing to broadcast 21 hours a day. This marks the station's first summer on the air in its 30-year history.

"Summer broadcasting for WPRB is both an adventure and a challenge," remarked station manager Marshall E. Millsap. "We're not satisfied with being just a part-time operation. Even though our station is completely student-run, we feel that we offer a unique and refreshing format which would otherwise be lacking in central New Jersey."

In addition to the usual format of music, news, and public affairs, WPRB will carry play-by-play of the New York Mets baseball games during the summer. The station is owned and operated by the Princeton Broadcasting Service, a non-profit organization staffed entirely by undergraduates at Princeton University. WPRB was granted a commercial FM license in 1955, and has been broadcasting in stereo with a power of 17,000 watts since 1963.

SUMMER CLASSES SET

At Princeton Day. Princeton Day School will offer summer classes in the fundamentals of English and mathematics for children entering grades 5 through 9 beginning June 20.

The summer school, taught by regular members of the PDS faculty, will operate for a six week period.

THE HUN SCHOOL OF PRINCETON
Summer Study and Sports Program
JUNE 25 — AUGUST 3
COED DAY — BOYS' BOARDING
For high school students, and those entering high school, the program offers six-week preview, review and make-up courses in English, mathematics, science, languages and history. A developmental reading course is also available.
In all courses, emphasis is placed upon the development of good study habits. Class size is small, individual attention is given to each student.
The optional afternoon sports program includes golf, tennis, basketball and lawn sports.
A Summer Session brochure, as well as information regarding Fall enrollment, may be obtained from:
Director of Admissions
THE HUN SCHOOL
EDGERSTOUNE ROAD, PRINCETON, N.J.
(609) 921-7600

Fine Wines The Cellar and Spirits
We are fully stocked for Spring entertaining with a wide selection of wines and liquors, including some in sculptured ceramic collectors bottles.
Come browse today!
The Cellar
171 Nassau Street 921-0279
(next to Davidson's) 921-0273
Free Delivery Free Parking
Open 9 a.m.-10 p.m., Monday through Saturday

Special Demand Performance
"JACQUES BREL IS ALIVE AND WELL AND LIVING IN PARIS"
Sunday, May 27th
8.30 p.m.
Artists Showcase Theatre, 1150 Indiana Ave., Trenton. For reservations call 883-1775 or 392-2433.

WHICH PRIVATE SCHOOL FOR YOUR CHILD
There are more than 2,000 independent (private) schools in the United States and abroad, yet probably only a small number of these would suit YOUR child's interests and abilities.
Because of our extensive knowledge and experience, we can offer the professional counseling that you need to choose the best school for your child.
We invite you to telephone or write for an appointment.
Independent Educational Services
80 Nassau St.
Princeton, N.J. 08540
609-921-6195

Topics Of The Town

—Continued From Page 20

9 a.m., the morning of the ... and further information may be obtained by calling Ted Ehmann at 466-3509.

Everyone is welcome and there will be no admission fee.

BYRNE ENDORSED

By Democrats. Judge Brendan Byrne received the endorsement of the Princeton organization last week in his bid for the Democratic gubernatorial nomination. Receiving the necessary two-thirds vote of the membership for endorsement. A move to endorse Assemblywoman Ann Klein was dropped following the Byrne vote.

PCDO also endorsed, by unanimous vote, the candidacy of Mrs. Anne Martindell for State Senator. Mrs. Martindell, a Princeton resident, was vice-chairman of the state Democratic Party organization.

Unanimous endorsements were also voted for local Princeton office candidates: incumbent Borough Councilman Martin P. Lombardo and Joseph P. Moore, Township Mayor Jay Bleiman, seeking a second full term as Committeeman, and Mrs. Ellen Peterson, who is running for the one-year position on Committee.

LIST OF ITEMS GROWING

For Fete Auction. Bidding will open at 9 a.m. and continue after all other booths have closed in the auction tent of the June 2 Fete.

The bang of the auctioneers gavel will open a Fete event that has attracted collectors, antique buffs, and bargain hunters from all over the New Jersey area year after year.

In the auction storerooms is a growing collection of good household furnishings, new appliances, mink stoles, rugs. With these is a fascinating array of items that will draw the collector's eye - a variety of antique silver, some handsome crystal pieces, delicate old china including a set of Spode, a rare ink well clock, an old, old cradle that needs lots of TLC, a spool bed, Empire period mirrors, a pump organ, old paintings.

To spark additional interest among auction-goers, Fete Day will bring the announcement of a number of surprise articles.

On Display June 1. Items to be auctioned will be on display at noon Friday, June 1 in the tent on the Fete field. Sealed bids will be accepted at that time.

For a preview of a few of the auction items, visit The Shutterbug on Palmer Square. Fred Blesko, owner, has donated his shop window for a display of auction items during these last weeks of May.

Solicitation of auction items was organized by co-chairmen Mrs. William Jackson, Mrs. Harold Jaeger, and Mrs. Mansfield Williams. Collection of donated items continues right up to June 1 and neighborhood solicitation chairmen will give tax deduction slips to donators.

Mrs. Henry Brood and Mrs. John Kramer are the Auction co-chairmen.

LANDSCAPES ON VIEW

At Fine Art Gallery. Wolf Kahn, landscape painter, will be represented at the Princeton Gallery of Fine Art, 9 Spring Street, in a show now on view and scheduled to continue until June 16. It is Mr. Kahn's second exhibition of paintings and pastels at the Gallery.

Paintings recently done in the Princeton area and pastels done on a recent trip to Kenya are included in the exhibit. The artist is represented in various museum and institutional collections and in many private collections. He is included in a book, "A Sense of Place," by Allen Gussow, covering American landscape painting from the 19th century through the present.

FOR THE FETE AUCTION: Mrs. Henry Brood, left, Mrs. John Kramer, center, co-chairmen of Auction and Mrs. Mansfield Williams, auction solicitation, with antique picture donated to the Fete Auction.

(Barbara Russo photo)

4 CAMPS PLANNED

By YWCA for Girls 6-17. This summer the Princeton YWCA has four camp programs for girls 6 to 17 years old. Two will be held at the YWCA on Avalon Place, one in Sergeantsville, and one will take the campers on outings as far away as Maine.

In the Gymnastics Camp for girls 6 to 17, beginning and intermediate students will learn to use the balance beam, uneven bars, trampoline and tumbling mats. Four experienced gymnasts will serve as instructors and will host several guest instructors.

The permanent staff members are Ann Dotterer, Princeton YWCA gymnastics coordinator and team coach, Bruce Coburn, physical educator and YWCA team coach; Cindy Hunt of the gymnastic team at Madison College in Virginia; and Ted Jackson, nationally ranked gymnast of Trenton State College.

The camp will meet Mondays, Wednesdays and Fridays 9 to 3 at the YWCA. There will be two sessions, June 25-July 9 and July 11 - July 23. The final day of each session will be exhibition day when every camper will have a chance to show the results of her practice. The cost is $10 for each session.

For 4- and 5 year old girls, a half day camp will be held from 9 to noon Tuesdays, Wednesdays and Thursdays. The three sessions will run June 26 to July 5, July 10 to 19, and July 24 to August 2. Specialists in physical education, aquatics, dance and early childhood development will conduct a versatile program including games, creative movement, swimming and arts and crafts. The cost of the first session is $21 (no class July 4). The other two sessions are $25 each.

The 22 acre Headquarters Farm in Sergeantsville, will be the site of the YWCA Day Camp for girls, kindergarten (completed) through sixth grade. The day program will include swimming, sports, games, campcraft, canoeing, arts and crafts and hiking.

Campers will be grouped by grade with a counselor and aide for each group. The activities will all take place on the property which has a pool, a pond, a beautifully preserved gristmill for indoor recreation, nature trails, woods and several historic houses. A bus will transport the campers from the YWCA to the Farm every morning at 8:45. They will return at 4:15. The cost is $48 for each session.

For girls aged 9-14 who want to experience overnight camping the YW has its Action in Nature program. This includes three weekend outings, Friday afternoon through Sunday evening, and one 7-day trip, Monday through Sunday.

On June 29-July 1, campers will back-pack one section of the Appalachian Trail in New Jersey. On July 14-16, they will camp in the Adirondack region of New York State; and on July 27-29, a canoe-camping trip is planned in New Jersey and Pennsylvania.

The cost of each of these trips is $17.50. The week-long trip, August 6-12, will be in the northeastern states of Vermont, Maine and New Hampshire. Besides camping and hiking, stops will be made to take in historic landmarks and other places of interest. The leaders will be Lisa Damon and Carol Middlebrook.

For more information about any of these camps, please call the YWCA at 924-1825. Applications are welcome now for the day and gymnastics camps. Registration for all YWCA summer programs will be June 18 and 19, late registration through June 23.

TOWN TOPICS is delivered without charge to every home in Princeton Borough and Township and to part or all of West Windsor, Lawrence, Hopewell, Montgomery, South Brunswick and Franklin Townships and Griggstown. At all newsstands, including TOWN TOPICS' office, it costs 15c

Your Good Neighbor

STATE FARM
Auto Life Fire
INSURANCE

FOR INSURANCE CALL
David Oarton Kerlin, CLU
134 Nassau Street
Princeton, N.J. 08540
Off. 921-7059 — Res. 233-1461

STATE FARM
INSURANCE COMPANIES
Home Offices:
Bloomington, Illinois

ADULT GAMES
- Vectar
- Carapace
- Bundling

plus many more

yes.

The Marketplace will be open Memorial Day (Monday, May 28)
HOURS 10 to 0
The shopping center of contemporary closeouts, cancellations, and special purchases.

yes.

MARKETPLACE PRINCETON
At the junction of Routes 27 and 518, 5 miles north of Princeton
201-297-6000

MARKETPLACE MATAWAN
Route 34, 2 miles north of Matawan
201-583-5115

Brighten Up Your Home!

SEE...

Regal
Home & Kitchen Center
30 GEORGE DYE RD. OFF ROUTE 33
HAMILTON SQUARE, N.J.

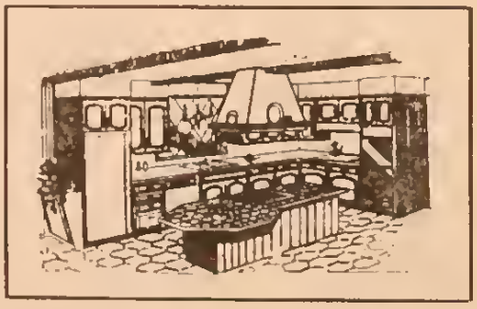

YOUR ONE STOP DECORATING CENTER
- Custom & Stock Kitchens
- Full Line Flooring & Carpeting
- Full Line Appliances
- Bath Remodeling

OR PHONE: 586-6300

FREE DELIVERY
FREE HOME SERVICE!
BANK FINANCING AVAILABLE

SHOWROOM HOURS: DAILY 8-5
Mon., Wed., Thurs., Fri., til 9
Sat., 9-4

IT'S NEW *To Us*

OLD CRAFTS UPDATED

At New Hopewell Shop. A new store devoted to textile crafts has opened at 29 Railroad Place, Hopewell. Knots 'n Stitches offers originla crocheting and weaving by owners Ellen Goldberg and Roni Singer, plus weaving supplies and lessons.

Ellen is responsible for the crocheting and she has made some intriguing tops, purses, pillows, and jewelry. We saw a bright sleeveless pullover vest in navy, red and white, $10; halter tops in three colors to wear with shorts or pants, $8; and for the days ahead a brief bikini bathing suit in lavendar, aquamarine and yellow, $15.

A fascinating and pretty crocheted necklace is made of gold string with blue beads worked into the design, $15. In addition to the items in the store, Ellen plans to have a directory of patterns and will make whatever you wish in your choice of size and colors.

Roni uses a frame, table or floor loom to create her many woven hangings. Her original designs include various colors of wool and all possible materials beyond the traditional wool, such as wood, leather, fleece and even some of Roni's hair. The hangings begin at $10.

SOMETHING old or new to sell? Try a Town Topics Classified. Call 924-2200 today

Joseph Amari
exclusive fashions for women
ALTERATIONS
356 Nassau St.
Princeton Plaza

CROCHETED PILLOWS: Knots 'n Stitches, a new store in Hopewell, feature crocheted pillows by Ellen Goldberg, above and many unusual accessories for weavings.

Accessories, Too. The women work on their various designs in the shop, and at the moment they have collaborated on a shoulder bag. Roni has woven a green and pink front, and Ellen has crocheted the sides and straps and attached fringe and beads to the purse.

In addition to the finished works, Knots 'n Stitches has accessories to incorporate into original weavings. There are buttons, feathers, ribbons, scrap yarns, fleece and beads.

The end of this month Roni and Ellen plan to begin classes. The Creative Crochet class will teach basic stitches, shapes, the inclusion of other mediums and a project; and Weaving on a Frame Loom will include the construction of your own loom, and basic weaving techniques. If interested, call Ellen at 924-0420 or Roni at (201) 359-4846.

The store is interested in related work, and in the near future it plans to carry other textile crafts, such as macramé, on consignment. Those wishing to sell their work in related crafts are invited to call or stop by the store. Knots 'n Stitches is open Monday, Tuesday, and Thursday to Saturday from 11 to 5.

FOR WINDOW OR WALL

Saums Has It. Saums Paints and Wallpapers offers a personalized service for almost any kind of wall or window treatment. Mrs. Robert Saums becomes very involved with her customers as individuals. She is well aware that mistakes can be costly and so tries to help them visualize the room they are planning to decorate.

Mrs. Saums loves wallpaper and the store has a huge selection of trimmed, pre-pasted, vinyls, washable and grass papers. There are patterns for all tastes beginning at $1.79 a roll, and many have matching fabrics.

Saums Paints and Wallpapers has been in Hopewell for 17 years and Mr. and Mrs. Saums can mix any paint color to achieve just the toning you want for that certain room.

The store carries O'Brien interior and exterior paints and the Turco paints in authentically produced colonial colors. Turco produces the Colour Cupboard, Old Sturbridge and Philadelphia Paint Crafters paints.

Custom Shades. For windows, Saums has custom shades by Tontine in textured fabrics, canvas or vinyl. A white cloth treated shade up to 36 inches is $5.50 and extremely long lasting. Also available is a room-darkening shade and many trims.

The store has its own shade machine, and in addition to the Tontine shades, it can make laminated shades from any fabric you choose.

There are wood-woven blinds that come in wood tones, white, and many colors. These attractive blinds can also be painted to match a room and are less expensive than draperies. For a child's room, Saums has a sleek venetian blind with skinny slats, no tapes and a choice of a rainbow of colors, and again this eliminates the need for draperies.

For those who prefer draperies, Saums has a nice selection of Waverly and Schumacher fabrics. Mrs. Saums feels that these are extremely reliable and remain beautiful for years. In celebration of the Bi-Centennial, Waverly has

— Continued on Next Page

MAY WHITE SALE
MARTEX® TOWELS

Baby your budget with
MONOGRAMMED Towels
during a Martex® White Sale
bouncing with color

New Sovereign Towels with monograms

	Reg.	NOW
Six-piece towel set (2 bath, 2 guest, 2 face-cloths)	$33.70	$28.60
Bath towels, 25x48—half-dozen	46.40	39.30

Luxor Towels with monograms

Six-piece towel set (2 bath, 2 guest, 2 face-cloths)	42.10	36.00
Bath towels, 27x50—half-dozen	63.00	54.60

All prices include one color monogram
(wash-cloth with one initial only)

Stone's
Linen Gifts

20 Nassau Street, Princeton, N. J. 924-4381
9:30 to 5, Monday through Saturday
You'll enjoy browsing in our shop

From Peterson's . . . The Organic Greenhouse

- **PERENNIALS** — OVER 200 VARIETIES **49¢** ea.
- **ANNUALS** — COMPLETE SELECTION
- **PANSIES — 69¢** A BOX (6 PLANTS PER BOX)
- **GERANIUMS — 4 for $1.49**
- **HANGING BASKETS** — FUCHSIAS, IMPATIENS ETC. from **$2.95**
- **RHODODENDRONS** — 1 YEAR OLD — ALL COLORS **$1.25** ea.
- **VEGETABLE & HERB SEEDLINGS**
- **COMPLETE SELECTION GARDEN PLANTERS AND WICKER BASKETS**

PETERSON'S
"A Gardener's Paradise"
NURSERY AND GARDEN MARKET
Route 206 Between Lawrenceville And Princeton
Open 7 Days A Week 9 to 8

HEMMED IN
A Children's Boutique
25 Olden St.
Princeton
921-2890

fine foods from all corners of the World
BON APPETIT
Princeton Shopping Center
(near Bamberger's)

cane farm

Fine colonial reproduction furniture, upholstered pieces by leading manufacturers, room accessories PLUS custom-made heirloom furniture, hand-crafted and designed for your home.

For Brochure, Send 25¢ to Cane Farm, Rosemont, N.J. 08556
Name
Address
City State
Zip

Showrooms open 10 to 5 daily—Sunday 1 to 6
Cane Farm, Rosemont, N.J. (609) 397-0606
Located 1½ miles north of Stockton, N.J. on Route 519; just 6 miles from New Hope, Pa.

CANE FARM'S new Location . . .
8 Bridge Street, Lambertville, N. J.
609—397-3757

BRUSHING

CARPET IS OBSOLETE

IT CAUSES WEAR!

Brushing mats pile, changes texture, leaves subsurface dirt and only surface cleans, shampoo remains in the carpet, attracting and collecting more soil.

Carpet Master
PROCESS

is the ultionate in carpet cleaning. It actually pulls deep down dirt up and out of your carpets. Carpet Master Process cleans from the bottom up, and not top down. Carpet Master Process uses no brushes that add extra wear and distortion.

You'll never be satisfied with any other way once you have used Carpet Master Process. Your carpets will be the cleanest clean you've ever seen. Call for free estimate today.

Carpet Master
PROCESS
by Craft

225 Nassau Street
Princeton 924-3242

1840 Brunswick Ave.
Trenton 695-3242

Mercer County's Experienced Carpet Cleaner
Using Soil Extraction Method

FEY FANTASY FIGURES: An imaginative garden setting, the work of Jim Colovita, is on display at Gallery 100's annual Garden show.

It's New To Us

—Continued From Page 22

chosen some new fabrics to represent the Revolutionary Period, and one we greatly admired is Hospitality. This fabric has a stripe with a small pineapple design. It is scotchguarded and comes in black, gold, red or blue.

In providing custom service, Saums will measure and install window shades, blinds, wallpapers and draperies. They also will make a continuous bay window rod, which can be a very difficult item to find.

Saums is located at 75 Princeton Avenue, Hopewell and is open Monday through Friday from 8:30 to 6, Saturdays until 5.

GLASS FOR ALL USES

At Nelson Glass, Glass for many surprising uses can be found at Nelson Glass and Aluminum Company. There are mirror tiles to make a decorative wall, which come in clear smoked, antiqued or beveled and are most effective behind bars, in halls or at the end of rooms.

Shower and tub enclosures in appealing designs of fish, sailboats, mermaids, and many others can be installed. The store takes several cars a day to replace damaged auto glass. It also has aluminum storm doors in colonial, jalousied and full glass styles and aluminum triple track windows.

Nelson Glass has many framed mirrors ready to be taken home, from a small oval to a large square in an antique gold wooden frame, ($20 and up). The store also makes custom mirror in large sizes and will frame them in any of several moulds, plain or carved. Or for the bathroom, there is a three-way mirror that can be hung on the wall, ($18 and up).

Plexiglass is wonderful for many do-it yourself projects such as boxes, tabletops, picture frames and even windows. Not only is it easy to work with, but it is also safe as it resists breaking and shattering. Nelson Glass has the glass, a booklet of suggestions, cutting tools and special glue to get you started.

The marvelous Instant Frame is here. Two packages of this easy-to assemble frame with the proper size glass from Nelson Glass and a picture is ready for the wall. The frames begin at $6.50 for two eight inch packages.

There are also many accessories such as door closures, picture hangers, and the Katy-Bar for securing sliding glass doors.

Robert Nelson is able to help solve your particular problem and can supply any size wherever it's needed — s and thickness of glass for small medicine cabinet shelf or a large picture window. Nelson Glass, 45 Spring Street, is open Monday to Friday from 8 until 5 and Saturdays from 8 until 4:30.

News Of The Theatres

Continued From Page 12

slave girl who is beaten and left for dead in a forest where she is rescued by members of the Chinese Revolutionary forces. Joining the Red Detachment of Women, she takes part in a raid on the quarters of the landlord whose foreman had supervised her beating and, despite orders, shoots him. Later she redeems her error by helping defend a mountain pass against a much larger force and the ballet ends with her commissioning as an officer of the detachment.

Although both the specially composed music and the dance style, this ballet is typical of the new theatrical productions in the People's Republic. It has been playing continuously for several years.

PLAYHOUSE

Camelot (now playing) Filmed in 1967, Camelot, the musical spectacular starring Richard Harris as King Arthur and Vanessa Redgrave as Guinevere, has been re-released by Warner Brothers on the occasion of the studio's 50th anniversary.

The legend of Arthur and Camelot remains intact, the lush, his Knights of the Round Table sets and costuming associated with a Hollywood musical are all there, but the songs aside from the title song and "If Ever I Should Leave You," are far from memorable.

The ending, however, when Arthur, his dreams of the Round Table shattered, asks a young boy eager to enter battle to return home to keep alive the memory of Camelot, is as powerful as ever, guaranteed to bring a lump in your throat.

Charmglow
GAS LAMPS AND GRILLS

• Finest Designs
• Top Quality
• Won't Rust

USE NATURAL OR BOTTLED GAS

•

WEATHER VANES
CUPOLAS
SIGNS • MAIL BOXES
POST AND HOUSE LAMPS
ALUMINUM
OUTDOOR FURNITURE

•

"Everything for your FIREPLACE"
BOWDEN'S
Fireside Shop
1731 NOTTINGHAM WAY
TRENTON 586-3344
Open Thursday until 9 p.m.
Master Charge BankAmericard

THE ORIENT SHOP
Oriental Gift Specialties
15 Witherspoon St.
924-5438

Nassau Hobby and Crafts
142 Nassau Street
924-2739

Is Your Figure Ready For The Bathing Season?
Visit
THE SWEDISH MASSAGE STUDIO
130 Nassau 924-2167
Attendants for men and women

VISIT OUR BEAUTYREST® SLEEP SHOP.

Complete selection of...
✓ Style
✓ Firmness
✓ Size

We invite you to shop with us... to make sure you choose the Beautyrest best for you.

Personalized service.

BEAUTYREST the world's most famous mattress.
Prices start at...
$89.95
Twin size mattress or matching foundation

Nassau Interiors
162 Nassau, Princeton, N.J. 924-2561

CHOSEN BY THE WOMAN'S CLUB: Miss Barbara Sheehan, left, has been chosen as delegate and Miss Janet Helms as alternate for the Citizenship Institute for girls, sponsored by the N.J. State Federation of Women's Clubs.

News Of Clubs and Organizations

A delegate and an alternate have been chosen by the Education and Youth Department of the Woman's Club of Princeton to attend the Citizenship Institute for girls. Sponsored by the N. J. State Federation of Women's Clubs, it will be held at Douglass College June 11-15.

The delegate is Miss Barbara Sheehan, daughter of Mr. and Mrs. T. J. Sheehan, 216 Russell Rd.; the alternate is Miss Janet Helms, daughter of Mr. and Mrs. Charles B. Helms of 88 Caldwell Drive. Both girls are juniors at Princeton High School.

The purpose of the Institute is to provide training in good citizenship and the recognition of government in operation, its problems and its laws, agencies and services provided by good government to solve these problems.

Each session is given in lecture form followed by a discussion period. Several hundred high school juniors from all over the state will be attending. Mrs. L. L. Burns is the chairman.

The annual meeting of the **Princeton Area Alumni Association** will be held in the John Maclean House on the Princeton campus at 8 next Thursday, May 31. The program will consist of a business meeting including the election of officers, and a talk by Princeton's new football coach Robert F. Casciola '58, followed by a question and answer period. Refreshments will be provided.

The Riverside School PTO will hold it annual dinner on Wednesday, May 30, at 7 at the school. Mrs. S. Sherman Golomb is chairman of the event. Mrs. Demos C. Bakoulis, nominating committee chairman, will present the slate of officers to be voted on: president, Mrs. Alvin E. Gershon, second vice-president, Mrs. Richard W. B. Jesser; recording secretary, Mrs. Michael F. Lamorte, corresponding secretary, Mrs. Roy A. Greenland. Outgoing co-presidents are Mr. and Mrs. Charles W. Gregory.

The Professional Roster of Women elected the following executive board at its last meeting. Co-directors: Ruth Ann Offenhauer and Judy Price. Secretary, Libby Ranney; treasurer, Mary Wilson; office manager and speaker bureau, Maureen Rosenhaupt, grants committee, Carolyn Wilson, job development, Helen Hiltner; newsletter, Carolyn Wilson; publicity, Emily Lambert, career counseling, Harriet Pace.

After the election, the group was addressed by Haley Bohen, Assistant Dean of Student Affairs at Princeton, who spoke on changing life styles, with emphasis on the changes in women's roles.

Central Jersey Branch NAACP will honor Princeton High School senior Anthony Bailey as Student of the Year at its annual student recognition dinner June 15 at The Green Briar Restaurant.

Bailey was cited for the contribution he made to Princeton High as captain of the basketball team. "Tony's attitude and ability exemplified the spirit of the whole team," said the Central Jersey Branch. Tony, who hopes to study law, has applied to Rutgers and Elizabeth City State College, North Carolina.

Tickets for the dinner, which inaugurates the NAACP scholarship fund, can be reserved by calling Mrs. Grace Wilson, 201 297-2615, or Mrs. Charlotte Gipson, 10 MacLean Street, Princeton, 924-1507.

At the Annual Meeting of the **Rockingham Association**, Raymond H. Carter was elected treasurer. He will succeed Mrs. Gordon G. Sikes.

Rockingham, Washington' Headquarters in Rocky Hill from August to November of 1783, will be closed on Saturdays and Sundays until further notice because of current restoration activities. Contrary to general practice, it will be open Monday, in addition to the regular days of Tuesday thru Friday, until such restoration has been completed.

NOTICE

Those wishing to have articles published in the "News of Clubs and Organizations" column should submit them no later than noon Monday, the week of publication. Earlier copy will be appreciated.

Opposites on Panel

A prisoner released from jail for the evening, a state prison superintendent and a juvenile probation officer will speak on June 1 at the Y.W.C.A. They will be part of a panel on "Youth and Justice", continuing a series of discussion sponsored by the Committee for Racial Justice.

William "Doc" Goss, who has spent most of his time since the age of 8 in prison, and Albert D. Gray, Jr., Superintendent of Trenton State Prison, will be joined by Father William Dailey of Peace Haven, home for boys with family problems. The meeting will start at 7:30 and will include discussion with the audience.

E. BAHADURIAN & SON

established in 1913

Oriental Rugs and Broadloom Carpets

WE CARRY NATIONALLY ADVERTISED BROADLOOM CARPETS FOR HOME, OFFICE AND OUTDOORS.

by appointment

Telephone 924-0720 — *Plant Hours:*
883 STATE ROAD — *Monday - Friday 8-5*
PRINCETON — *Closed Saturday*

G. R. MURRAY INSURANCE

Division of

O'Gorman & Young, Inc.

Est. 1894

We offer the finest in Insurance Protection and Service for your Home, Automobile, Life and Business. Representing Major Companies such as:

The Federal Insurance Company
The Hartford Insurance Company
The Continental Insurance Company
The Insurance Company of North America
The Firemen's Fund — American
The St. Paul Fire & Marine Insurance Company
The Bankers Life Insurance Company

Insurance is our only business.

1 Palmer Square
Suite 329

Princeton 924-5000
Newark Office (201) 623-4030

to wear under everything...

seamless double-knit bra

seamless double-knit bra
white or beige
sizes 32-38, A,B,C, — $6

by *Formfit Rogers*

EDITH'S

8-10 Chambers 921-6059

When a man asks for the best shirt in our store he means this:

This is the trademark for Hathaway shirts: the eyepatch. You'll get the best. Here are a few reasons why.

Hathaway is the acknowledged fashion leader of the shirt industry. They set the fashion pace. Others follow.

But beyond fashion, you get good old New England quality and workmanship. Handturned collars. Extra-long shirt tails. Buttons that stay sewn down. Single needle stitching for neater seams. Hidden collar linings that keep them neat without starch. Perfect matching in patterned shirts. No fewer than 18 quality-control inspections.

In these days of fads and gimcracks, we're proud to sell you a product like a Hathaway shirt. And you will never regret the little extra you paid to own one. Stop in to see our newest collection.

The English Shop
32 Nassau Street • Princeton
924-7100

PEOPLE *In The News*

New York University awarded its Presidential Citation to **Dr. Richard Ettinghausen**, 24 Armour Road, one of the world's leading authorities on Islamic art, at a brief ceremony held May 7.

The citation was "in celebration of your extraordinary scholarship, your dedicated service to New York University nad yuor role as a living bridge between Eastern and Wsetren civilizations.

The former head curator of Near Eastern Art at the Freer Gallery of the Smithsonian Institution in Washington, Mr. Ettinghausen became a full-time member of the faculty of NYU's Institute of Fine Arts in 1967 and was later named Hagop Kevorkian Professor of Islamic Art.

George W. Delano was awarded the William E. Tompkins Tennis Trophy, which is given to that member of the Peddie School tennis team who has best demonstrated leadership, loyalty, and sportsmanship, and who has shown the highest qualities of character and conduct. The son of Mrs. Anne K. Delano of Prospect Avenue, he is a senior.

Dr. Benjamin Rosner, 15 Linwood Circle, university dean of teacher education at the City University of New York, will become dean of Temple University's College of Education July 1.

Dr. Rosner, 43, who has served as university dean at CUNY since 1967, is presently chairman of the U.S. Office of Education's Committee on National Program Priorities in Teacher Education and a member of the Office's Leadership Training Institute on Performance-Based Teacher Education.

Before going to CUNY he was director of the test development division of the Educational Testing Service here. From 1959 to 1964 he was a member of the faculty and deputy chairman of the evening division of the department of education at Brooklyn College.

Lyle C. Fitch, 121 Red Hill Road, has returned from Liberia where he conferred with President William Tolbert on measures now under way to improve public management. Dr. Fitch, who is president of the Institute of Public Administration, also signed a contract whereunder IPA will provide a technical assistance team to help train government administrators, and provide consulting services in government organization and operations analysis.

The Institute of Public Administration, with offices in Washington and New York is the nation's oldest organization concerned with improvement of management in government

---

Henry C. Moses, 7 College Road, assistant dean of the Princeton University Graduate School, has been appointed dean of students at Manhattanville College. He will assume his new position on August 1.

Mr. Moses has held his Princeton post since 1969 and has also lectured in the English department. As assistant dean, he has major responsibilities in the areas of admissions and student life.

Previously he taught English at the University of Virginia for two years. In addition to his administrative duties at Manhattanville, Mr. Moses will also carry academic appointment as lecturer in the English department.

Mr. Moses is a deacon of the First Presbyterian Church, Princeton, and president of the Westminster Foundation at Princeton.

Marine Pvt. William Nathan, son of Mr. and Mrs. Lourd Nathan, 32 Witherspoon Lane, was graduated from basic training at the Parris Island Marine Corps Recruit Depot. He is a 1971 graduate of Princeton High School, and attended Mercer County Community College.

Navy Seaman Recruit **Robert J. Sykes**, son of Mr. and Mrs. Roger M. Greene of Woodsville Marshall Corner Road, Pennington, has graduated from recruit training at the Naval Training Center in Orlando, Fla.

Anthony T. Adams, 25, son of Mrs. Carolyn Adams, 16, Clay Street, has been named director of marketing for the commercial operations division of the Columbia Association, the city government in the new town of Columbia, Maryland.

Prior to this appointment Mr. Adams served as assistant director of Human Resources Development for Boise Cascade's Center for Community Development in Washington. A 1965 graduate of Princeton High School, he completed his undergraduate work in sociology at Gannon College, Erie, Pa. and earlier this month received a master's degree in urban studies from Howard University in Washington.

Over 600 Douglass College students have been named to the Dean's List in recognition of outstanding academic achievement. The list includes the following residents of Mercer, Middlesex and Somerset counties:

Princeton: Susan M. Anderson, RD 2 Bayberry Road; Renabe E. Blumenfeld, RD 5; Regina C. Chen, 102 Einstein Drive; Ruth C. Goldfarb, 69 Balsam Lane; Liva E. Nonni, 32 Bertrand Drive; Randi B. Scott, 314 Western Way; Judith R. Towery, 72 Witherspoon Street; Emily Wan, 23 Van Wyck Drive; Garry Weber, 108 Parkside Drive; and Leslie J. Wilsher, 739 Kingston Road.

Also, Laura A. Berenson, 21 Merritt Drive, Lawrence Township; Alice A. White, 15 Feathered Lane, Hopewell; Deborah J. Black, 272 Yard Road, Pennington; Kathryn M. Bottger, 31 Whippoorwill Way, Belle Meade; and Heather L. Pearson, 19 Delar Parkway, Franklin Park.

Mrs. James Creese, 11 Alexander Street, last week participated in dedication ceremonies for Drexel University's James Creese Student Center, named in honor of her late husband, who was president of Drexel from 1945 to 1963. Mrs. Creese unveiled a plaque marking the contributions the late Dr. Creese, a Princeton alumnus, had made the Philadelphia science and engineering college.

Christopher Haring has been appointed as admissions counselor at Cedar Crest College, Allentown, PA for the coming year. A graduate of Muhlenberg College, Allentown, he is the first male member of the admissions staff.

In this capacity, Mr. Haring will visit high schools and private institutions to confer with prospective students and with guidance counselors about Cedar Crest. He is the son of Mr. and Mrs. Jack Haring, 6 Piedmont Drive, Cranbury.

Donald R. Schmidt, 31 Tall Timbers Drive a representative of the Newark branch office of Connecticut General Life Insurance Company, has attended a one-week program of advanced study in business and family financial planning at the 1973 CLU Institute at Stetson University, DeLand, Florida.

Mr. Schmidt [illegible] of 1801 CLUs registered to attend the two graduate level seminars to be conducted on university campuses for members of the American Society of Chartered Life Underwriters.

— Continued on Next Page

Typewriters • Adders
Electronic Calculators
CENTER BUSINESS MACHINES
Shopping Center Princeton
924-2243

ATHENA STUDIOS
OF PRINCETON
GEORGE W. MANOLAKIS
INCORPORATED
Portraits – Restorations
20 Nassau St., Princeton

"A Full Service Travel Agency"
travel planning associates
900 State Road
924-5531
Free Parking
Hours: 9-9 Tues. & Thurs.
9-6 Mon., Weds., Fri.
10-3 Saturday

REYNOLDS 23
W. DELAWARE AVE.
PENNINGTON, N.J.
No Need To Pass Our Beautiful Windows and Wish We Were Open
NOW OPEN
EVERY THURSDAY
TO 6:30 P.M.
BOUTIQUE UP TO YOU
PENNINGTON, N.J.

SOLARIAN?
the revolutionary new Armstrong floor that shines without wax.

Remember!
Regent Floor uses only "perfects" in all its Solarian installations. All of our work is fully guaranteed.

Regent Floor Covering & Carpet
Route 31, Pennington Square Shopping Center 737-2466
Just North of Pennington Market
Open 9 to 5, Thur. & Fri. Eves. 'til 9

and get our famous automatic cleaning system at no extra charge.

Yes, by ordering your pool now we will give you, at no extra cost, Sylvan's Automatic Cleaning and Purifying System which will keep your pool sparkling clean and crystal pure always, automatically, practically eliminating regular pool care. No pool owner should be without it.

Discover Permalon®, our miracle pool finish that is stain and algae proof and to lasting a coating that yearly pool maintenance is unnecessary.

Whether you select our Unipour® concrete pool or our All-Aluminum vinyl liner pool, you'll have a choice of many exciting shapes and sizes to choose from. And you can be sure your pool was engineered to give you long lasting, carefree pleasure.

Sylvan Pools is one of the world's leading pool builders, and has built a reputation for 27 years based on quality construction and dependable service.

Heaters by TELEDYNE LAARS

Call us today and let us prove how easy it is to own an automatic Sylvan pool. Or visit the world's largest pool showroom. Full sized pools on display. Open every day. Route 611, 1 mile north of Doylestown, Pa. (215) 348-2250

UNIPOUR® (Concrete) or, ALL-ALUMINUM (Vinyl-Lined)
27 YEARS OF QUALITY CONSTRUCTION
Pennsylvania New Jersey Delaware Connecticut New York Virginia Maryland Washington D.C.

SYLVAN POOLS
ENGINEERED FOR CARE FREE SWIMMING

CALL NOW! COLLECT
215 348 9011
Doylestown, Pa
215-CAA 9950
Philadelphia, Pa
Sylvan Pools Inc
Concordville, Pa
Wayne, Pa
Princeton, N.J.
Doylestown, Pa
STRAWBRIDGE & CLOTHIER
Jenkintown, Pa
Cherry Hill, N.J.
Wilmington, Del.

MAIL IN COUPON TODAY!
SYLVAN POOLS PTT 5/24
Route 611 Doylestown, Pa. 18901
FREE! FULL-COLOR pool-planning guide
Unipour Concrete
Aluminum Vinyl Liner
PHONE
NAME
ADDRESS
CITY
STATE ZIP

Visit Sylvan's new Showroom.

People In The News

—Continued From Page 25

Henry S. Patterson, 46 Westcott Road, former four-term mayor of Princeton, has been elected president of the Elizabethtown Water Company and Somerville Water Company. Formerly executive vice-president, Mr. Patterson succeeds Robert W. Kean Jr., who was elected chairman of the board and chief executive officer of Elizabethtown Water, the parent firm.

Both Mr. Kean and Mr. Patterson will continue as board members of the subsidiary companies, which serve over 136,000 homes, businesses and industries in parts of six counties, including Mercer, Middlesex and Somerset.

Executive vice president for 12 years, Mr. Patterson also is a director of Elizabethtown Water Company and its subsidiaries, and a director of the First National Bank of Princeton and of the United Jersey Banks. He is president of the New Jersey Utilities Association and the Middlesex Somerset Mercer Regional Study Council, and a trustee of the New Jersey Historical Society.

David B. Smoyer, son of Mr. and Mrs. Stanley C. Smoyer, 86 Olden Lane, has resigned from his position as associate athletic director at Yale University to accept a major administrative and coaching position at the Roxbury Latin School, West Roxbury, Mass. Mr. Smoyer's appointment at the private day school is effective July 1.

At Roxbury, the 32-year-old Mr. Smoyer will be business manager of the school, varsity soccer coach and assistant baseball coach. He will also work in college counselling and admissions.

A graduate of Phillips Andover, Dartmouth College and Harvard Law School, he practiced law in Philadelphia before becoming administrative assistant to the president of the North American Soccer League in 1967. He took the Yale position in 1969.

At Dartmouth Mr. Smoyer was an honor student, an All-American soccer player, and a varsity letterman in squash and tennis. He captained the squash team. Mr. Smoyer is married to the former Mary Howland, and they have a son and two daughters.

Mac S. Rockland, 8 Madison Street has written a book on modern needlecraft in the Jewish tradition. "The Work of Our Hands: Jewish Needlecraft for Today," published this spring by Schocken Books, Inc., New York.

A teacher of graphics and needlework and a founder of the Graphic Workshop of the Princeton Art Association, Mrs. Rockland has designed many original needlecraft projects of contemporary and tra

Continued on Next Page

Degree Recipients from the Princeton Area

The University of Michigan has awarded a masters degree in social work to **Anne O'Brien**, 1051 Kingston Road. She is the daughter of Mr. and Mrs. James L. O'Brien.

A bachelor of arts degree has been awarded to **Barry R. Henninger**, son of Mr. Clair Henninger, 22 Clearview Avenue, by Lycoming College at its 125th Commencement.

Henry T. Wilkinson, 55 Lodge Brook Road has received a bachelor of science degree in agriculture from Purdue University.

Three Princeton area residents have been awarded bachelor degrees by Duke University at its 121st commencement exercises earlier this month. They are **Linda Jean Barlow**, Mr. and Mrs. H. Lester Barlow, 217 Washington Road, Penns Neck; **Carolyn Lee McGahan**, daughter of Mr. and Mrs. Wallace A. McGahan, 40 West Long Dr., Lawrenceville, and **Susan Denise**, daughter of Mr. and Mrs. John V. Denise, 84 Mason Drive.

Ann Marie Gocke, a student under the past two years, has graduated cum laude from the University of Dayton. Miss Gocke, daughter of Mr. and Mrs. Richard J. Gocke, 24 Morgan Place, received her degree in secondary education with a 3.6 point average out of a possible 4.0.

A graduate of Villa Victoria Academy, Miss Gocke was Editor of the Flyer News, the student news paper this past year and a member of two top university councils, the President's Advisory Council and the University Relations Council.

Miss Rajka Vuglen, daughter of Mr. and Mrs. Stephen Vuglen, 748 Brunswick Pike, graduated with a master of science degree in journalism from Columbia University. Miss Vuglen is a graduate of Princeton High School and Radcliffe College.

Jonathan R. Tumin was elected to Phi Beta Kappa and graduated with honors in Political Science at Haverford College. Mr. Tumin has been admitted to Harvard for graduate studies in the Department of Government. He is the son of Sylvia and Melvin Tumin, 119 Fitzrandolph Road.

Arthur Mendel, 232 Bayard Lane will receive an honorary Doctor of Music degree from Rutgers University at its 207th commencement May 31. He is considered the foremost Bach scholar in America.

Professor of music at Princeton University since 1952, he is now Henry Putnam University Professor of Music at that institution. Mr. Mandel graduated Harvard University in 1925 and later studied at the Ecole Normale de Musique in Paris.

He is a former literary editor for G. Schirmer Inc., a former music critic for "The Nation," and former editor of the American Musicological Society' journal and the Associated Music Publishers.

Two Pennington residents, both 1969 graduates of Hopewell Valley Central High School, are among 575 men and women who are expected to receive bachelor's degrees at Bucknell University's 123rd annual Commencement on Sunday, June 3.

Patricia J. Hellyer, daughter of Mr. and Mrs. John C. Hellyer, 24 Timberland Drive, and **Renee L. Ronyecs**, daughter of Mr. and Mrs. Ernest S. Ronyecs, 250 West Delaware Avenue are candidates for the bachelor of arts degree.

Miss Hellyer majored in French, was named to the Dean's List twice, is a member of Alpha Phi Sorority, and for the past two years has been a dormitory resident assistant.

Miss Ronyecs, who majored in economics, was named to the Dean's List six times and was a member of the Homecoming Queen's Court in her sophomore year.

Martha F. Stockton, daughter of Anne S. Stockton, 63 Van Dyke Road and Bayard Stockton III of Hobe Sound, Fla., was awarded a bachelor of science degree by Salem College, West Va. Miss Stockton, who received the Tigress Award for participation and service to the college, will begin teaching kindergarten in West Virginia's Harrison County public school system in September.

Miss Katherine A. Becker, daughter of Mrs. Donald C. Stuart, 350 State Road, and John F. Becker of Los Angeles, received a degree last week from the University of Wisconsin. A graduate also of Princeton Day School, Miss Becker majored in theatre while enrolled in Wisconsin's College of Letters and Science.

Steven Sherman, son of Mr. and Mrs. Abraham Sherman, Terhune Road, was awarded the degrees of bachelor of arts, magna cum laude with distinction in physics and master of science at the University of Pennsylvania commencement exercises this week. He has been commissioned as an ensign in the United States Navy through the NROTC program at Pennsylvania and will join the U.S.S. Independence in July.

ROSENTHAL VASES
at
THE PRINCETON GIFT SHOP
13 Palmer Sq. W. 924-0813
PALMER PARK SHOP SQUARE

Slip on the cool one--
Keds®
Gibraltar
for men

Foot weary? Well, you needn't be. Here's the mosey-along all-summer Keds® Slip-on with air-conditioning built right in. (The lightweight uppers are made of open mesh.) Handsome, rugged, cushioned to please. A great shoe when you want to cool it

GIBRALTAR
Blue, White, Tan
$8.95

Hulit's Shoes
140 Nassau Street
924-1952
master charge
BANKAMERICARD
HOURS: 9 to 5:30; SAT. 9 to 5

LAST CHANCE TO PURCHASE

Dutch Boy PAINT at
22% OFF

ON ALL NALPEX, LATEX SEMI-GLOSS, SATIN EGGSHELL, OIL HOUSE PAINT and LATEX HOUSE PAINT.

• SALE ENDS MAY 26 •

• FREE BUCKET or ROLLER with each Dutch Boy Purchase
• 50% Discount on STOCK WALLPAPERS

MORRIS MAPLE & SON
200 NASSAU ST.
924-0058
OPEN SATURDAYS 'TIL 5

People In The News

—Continued From Page 26

ditional design, and included the complete patterns and directions for them in her book.

The techniques Mrs. Rockland explains include needlepoint, patchwork, applique, quilting and embroidery. Along with Jewish designs for familiar and unusual secular objects, such as wall ornaments, cushions, dolls and guitar straps, the author presents designs for objects connected with the Sabbath and holiday observances.

Mrs. Rockland has "attempted to offer needlework projects that can be accomplished by following designs similar to dressmaking patterns," she writes in her preface.

"It is hoped that this approach will encourage individual expression in the reader-sewer while at the same time offering enough structure to help her overcome initial fears of working without a kit."

Richard N. Fiore, son of Mr. and Mrs. Pat P. Fiore, 16 Sturgis Road, Kendall Park —was inducted into the National Science Honor Society, 33 Sigma Xi, at Carleton College, Northfield, Minn., in May. He is continuing his studies at the University of Texas towards his Ph.D. degree in Geology.

Miss Deborah Tornquist of Lincoln Avenue, Griggstown, is among 214 Union College student who were named to the Dean's Honor List for the fall 1972 semester. Miss Tornquist graduated from Franklin High School, and is enrolled in the Cooperative Nursing Program offered by Muhlenberg Hospital and Union College. She is the daughter of Conrad Tornquist.

Henry J. Schwellenbach, 52 Monroe Road, has been appointed vice-president of marketing of the Halecrest Company of Edison.

Mr. Schwellenbach, a graduate of Michigan Technological University with a degree in metallurgical engineering, recently resigned as executive director of the New Jersey Crushed Stone Association to accept the position with Halecrest.

J. Guy Woodward is one of five alumni receiving an Outstanding Alumnus Award from North Central College in Naperville, Ill. He was given the award in recognition of his technological pioneering in audio engineering.

Mr. Woodward joined the research department of RCA in Camden in 1942 and later that year moved to the newly-former RCA Laboratories in Princeton. His research has been in a variety of fields including the study of vehicular radio noise, underwater sound, electromechanical feedback devices, musical acoustics, stereophonic sound reproduction, disc - phonograph recording, magnetic tape recording and digital magnetic recording.

A joint recipient of RCA Laboratories Achievement Awards in 1940, 1953 and 1964, he was elected to the rank of Fellow of RCA Laboratories in 1972. Dr. Woodward received a B.A. from North Central College in 1936, M.S. in Physics from Michigan State College in 1938 and Ph.D. in Physics from Ohio State in 1942.

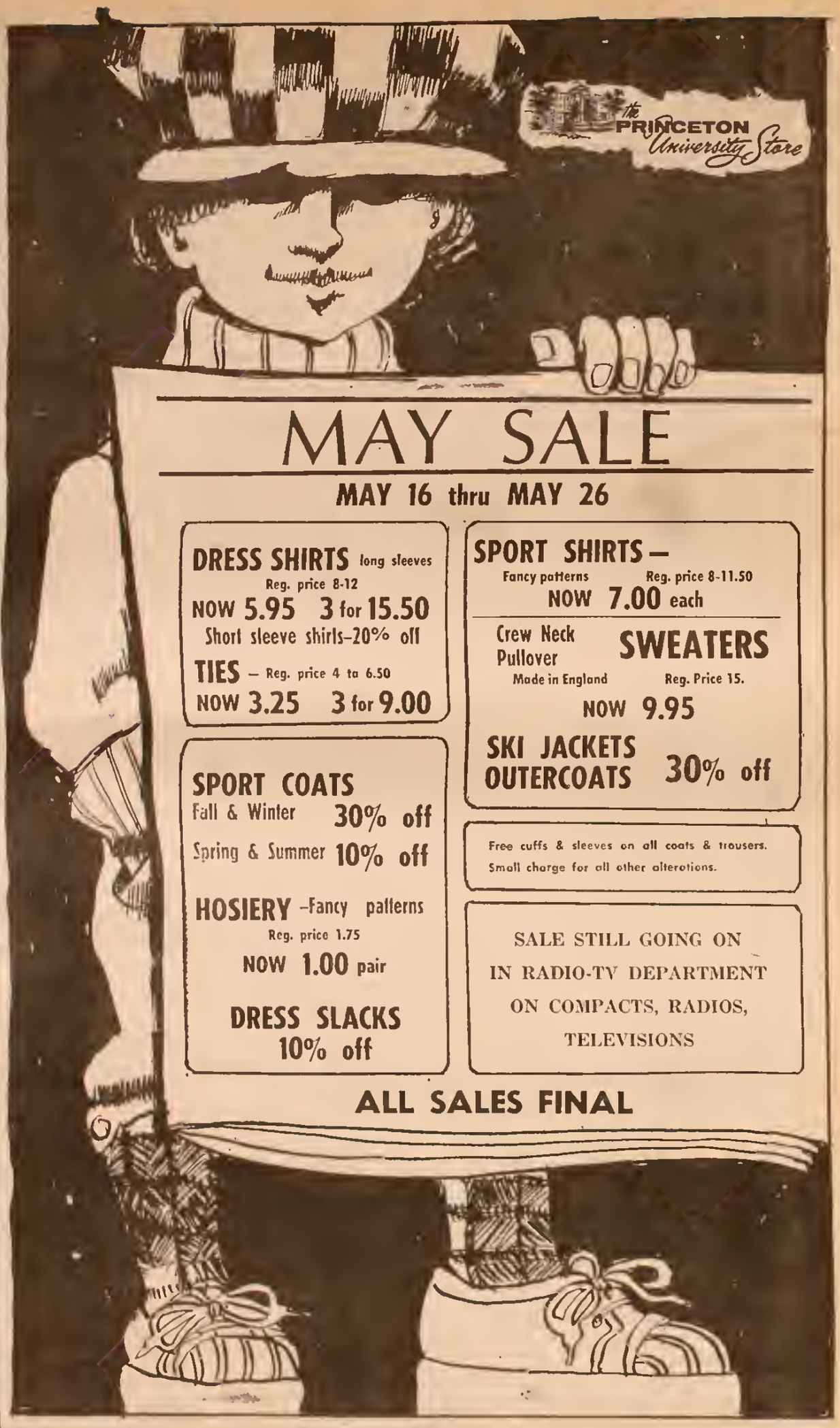

Continued From Page 19

UNIVERSITY REPORTS

On Hiring Women, Blacks. [illegible] University has made [illegible] progress [illegible] the Department of Health Ed [illegible] Welfare on [illegible] and facilities [illegible] Affirmative Action Plan [illegible] women and [illegible] groups.

[illegible] to William R Valentine [illegible] Director of HEW Office for Civil Rights in New York City indicates that Princeton's "successful [illegible] goals set forth in the Affirmative Action Plan" was University Provost Sheldon Hackney.

For women faculty for example, the stated goal over a two year period was 20 percent of new hires or some 26 new appointments of women. In reality, Dr Hackney notes for the two years up to May 1, 1973, there have been 35 women new hires on the faculty, or 25.4 percent of the new appointments.

The goal set by the Affirmative Action Plan for new hires of black faculty members over a two-year period was 4 percent which would be achieved with five or six new appointments. As of May 1 of this year, five newly appointed faculty are black comprising [illegible] percent of the total new hires.

Problems: "We have made strong efforts to recruit black faculty," the Provost's letter says, "but in a number of cases we were less successful than we had hoped to be." [illegible] examples of the kinds of problems encountered.

An effort was made to [illegible] a prominent black scholar being considered for a Princeton department, but he [illegible]

An offer was made at the assistant professor level to attract a black scholar but three institutions offered him approximately $4,000 more in salary than Princeton could offer for a person with his qualifications and experience.

Twice in the past two years Princeton has made an offer of an assistant professorship to a young black scholar just completing his degree at another institution, but each time he decided to remain where he is.

The letter to HEW also discusses Princeton's efforts to distribute new minority and women employees among the different departments and units and in senior and junior positions and presents, in 38 pages of tables, data as evidence that the distribution has been thorough, and that strong efforts have been made in those areas which do not show substantial numbers of minority group members and women in a bin.

Copies of the Provost's letter and the supporting tables are available on the Princeton University [illegible] in the Reference Room of the Harvey S Firestone Library.

FUND SEEKS ASSISTANCE

Summer Homes or Donations. The Mercer County Fresh Air Fund once again is urging families to open their homes to city children for two weeks of fresh and relatively healthy air in the country.

Children range in age from 5 to 12 or up to 16 if they are invited year after year by the same host. The Fresh Air Fund provides all medical and insurance costs, and provides round trip transportation.

Dates for this year's programs are July 3-17, July 17-31, and July 31 August 14.

Information on hosting a child can be obtained from Mrs. Diane Monteleone, chairman of the Mercer County unit, 109 West Welling Avenue, Pennington, 737-1908; or Mrs. Katy Sexton, Conover Road, RD 4, Trenton, 799-0197.

Donations may be made to the Mercer County Fresh Air Fund, and mailed care of Mrs. Monteleone.

RULING SOUGHT

By Queenston Common. In one of three applications to come before the Borough Zoning Board Thursday in Borough Hall, Queenston Common Joint Venture will appeal the zoning officer's interpretation of the coverage restriction contained in the original approval for the condominium under construction at Harrison Street and Hamilton Avenue.

Under terms of the original approval for the project in August, 1969, and amended a month later, coverage of the 9.480-acre lot was limited to 22 percent or 90,000 square feet. Queenston Common, according to a letter from its attorney William Baggett to the Zoning Board, wants to add 12 decks to three buildings of four units each facing Harry's Brook that runs through the project. The decks, eight feet deep by 13 feet wide, would not be connected and would face Hamilton Ave.

Their total square footage would exceed the coverage limitation by 1,378 square feet.

In asking for a reversal of the coverage interpretation by Zoning Officer Donald Harney, Mr. Baggett noted in his letter that the words "general" and "approximate" were used in the original zoning board approval in referring to the size of the lot and to coverage. Such terms, he stated, would allow for the inclusion of an excess coverage of 1,378 sq. feet.

Mr. Baggett described Mr. Harney's coverage interpretation as being too restrictive.

Minor Adjustments Sought. In two other applications, home owners are seeking minor adjustments from the board that would permit them to add to their homes.

Mrs. Dorothy Skipworth needs relief from yard and coverage requirements to add a two-story addition to a small home at 19 Lytle Street. Mr. and Mrs. Arthur Riccio, Jr. 15 Hawthorne Avenue, need a side yard variance to construct a one-story addition.

SENT TO GRAND JURY

In Gambling Charge. In Borough court last week, Frank A. Boccanfuso, 32 Oakland Road, charged with possession of lottery slips and maintaining a premises for gambling, waived a preliminary hearing before Judge Theodore T. Tam, Jr. He was referred to a Grand Jury for possible futher action.

Gabriel Pilenza, 306 Hamilton Avenue, pleaded guilty to assault and was fined $25. The complainant was his wife Betty Gwendolyn Abarbanel, 38 Wiggins Street, was charged with violating a Borough ordinance when she drove her car over newly-installed blacktop on Humbert Street. She was fined $15.

— Continued on Next Page

● FRAMING
● ART ● SCULPTURE
● POTTERY ● UNUSUAL GIFTS

the guild & gallery plus

"definitely different"

Montgomery Shopping Center
Rt. 206, Princeton 921-8282
9:30-9 Mon. through Fri., Sat. 10-6, Sun. 11-5

SuSuKi Ltd.

PAINTINGS, SCULPTURE, CERAMICS, TILES and JEWELRY — Come Browse.

32 Main St., (Rt. 27)
Kingston, N.J.
609 924-8393

Open Daily
Fri. & Sat. Evenings to 9:30
Sunday 1-6:00 p.m.

WOLF KAHN

PAINTINGS PASTELS

through June 16

princeton gallery of fine art

9 Spring Street Princeton

PRINCETON ART ASSOCIATION
3 Spring Street Tel. 921-9173
Office Hours— Mon.-Fri., 8:30-2:30

SUMMER CLASSES

JUNE INTERCESSION — INTENSIVE COURSES

1. LIFE DRAWING — Wed. and Thurs. 7:30-9:30 p.m., June 6-28 Arlene Smith, Instructor.
2. TWO AND THREE DIMENSIONAL DESIGN — Daily, Mon.-Fri., 9-12, June 18-29; Margaret K. Johnson and Sue Howard, Instructors.
3. OIL PAINTING — Mon. thru Thurs., 1-4, June 18-28 Armando Morales, Instructor.
4. PRINTMAKING — Mon.-Fri., 9:30-12:30, June 25-July 13 Joan Needham and Linda White, Instructors.
5. OUTOOR LANDSCAPE PAINTING — Tues. 1-4, June 26-Aug. 7 David Chapin, Instructor.

AND, starting week of July 9 —

COURSES FOR YOUNG PEOPLE

1. CERAMICS — Mon., Wed., Fri. 9-12, July 9-27 Yvonne Aronson, Instructor
2. CREATIVE WORKSHOP (7-11) — Tues. and Thurs. 10-11:30, July 10-Aug. 2; Aug. 7-30. Edith Kogan and Mary Van Brunt, Instructors.

EVENING COURSES FOR ADULTS

1. DRAWING AND PAINTING, FIGURE — Tues. 7-10, July 10-31. David Chapin, Instructor
2. FIGURE AND PORTRAIT — Wed. 7:30-10, July 11-Aug. 1 Nelson Shanks, Instructor.
3. SCULPTURE — Thurs. 7:30-10:30, July 12-Aug. 2 Pat Huckins, Instructor
4. PRINTMAKING — Mon. and Thurs. 7:30-10:30, July 16-Aug. 10 Marie Sturken, Instructor.

ALL CLASSES OPEN NOW FOR REGISTRATION!
COMPLETE BROCHURE WITH FEES AND MEMBERSHIP INFORMATION AVAILABLE ON REQUEST
ENOLL NOW FOR A REWARDING VACATION!

1886 to 1973 EIGHTY-SEVEN YEARS OF QUALITY SERVICE IN THE PICTURE FRAMING BUSINESS

- Restoring of Paintings, Photographs, Frames and Objects of Art
- Art Appraisals for Insurance Purposes
- Finest Inventory of Paintings, Prints, Decorative Accessories, and Oriental Objects of Art Indian Jewelry
- Every conceivable service related to picture framing
- Eight professional picture framers to serve you.

COMPETITIVE PRICES

HIGHEST SKILLS IN THE BUSINESS

Kalen's Fine Arts

73 Palmer Square W. Princeton
194 So. Broad St. Trenton
Morrisville Shopping Center

Another First Recorded by Princeton Balloonist

Bob Waligunda and his balloon, "America."

Princeton businessman Bob Waligunda, whom Sports Illustrated has called "the most renowned aerostatic aviator in America," won the Great Preakness Festival Balloon Race in Baltimore, May 13, and thereby became the first balloonist to ever cross the Chesapeake Bay in a balloon.

The Preakness Race, "The Race Across the Chesapeake," is hailed as the middle jewel in the Triple Crown of Balloon Racing. "It was quite a challenge," asserted Bob, after his victory, a only seven balloons in the 10 balloon race made it to the other side. One balloon landed on a boat and another in the water.

For Bob, the Chesapeake flight added another notch to his wicker basket. Last year he flew across the country, from California to New York in his balloon, "America," and recorded many other firsts, such as the crossing of the Golden Gate Bridge in California, the Grand Canyon in Arizona, the Rocky Mountains in Colorado, and even landed on a boat 35 miles out in the Gulf of Mexico.

His odyssey was recorded in the one hour Alcoa T.V. Special "The Great American Balloon Adventure" telecast last November. A model of Bob's balloon, "America," can be seen hanging in the Smithsonian Institution in Washington.

Bob, 27 years old and heads up Sky Promotions, 20 Nassau Street, which flies balloons for promotional advertising and country fairs, as well as conducting a balloon training school and the "World's Only Balloon Airlines."

The airline, comprised of charter flights designated by the Farmers Almanac, meets Bob's claim that, "It's the Airline with a little something for everyone, for those who haven't been anywhere, and would like to go somewhere, and for those who have been everywhere and don't care where they go!"

When asked what his next adventure would be, Bob said he hopes to cross the English Channel next spring in a race with "La Coquette," the gas balloon from "Around the World in Eighty Days."

• DREAM Pools
SPRING SPECTACULAR
Buy Early and SAVE $$$$

BIG 16'x32'
SWIMMING POOL
$1495
INSTALLED
IN THE GROUND WHERE IT BELONGS
NO TAX ON THIS POOL
EASY CREDIT TERMS
We are the World's Largest, Oldest Manufacturer
POOL BUILDER
NOTHING FREE — NO GIMMICKS — HONEST VALUES

GALVANIZED STEEL WALL CONSTRUCTION
- Installation Included
- Filter System
- All Piping
- Excavation
- Pool Liner
- Coping
- Written Guarantee

Want To See How We Do It? Take a trip through our Trenton Plant at 3303 Brunswick Pike (Rt. 1) any day 8 to 5 or 10 to 5 weekends. We'll be happy to show you & the family around.

CALL-DAY-NITE-SUNDAY FOR FREE SURVEY
ABSOLUTELY NO OBLIGATION
PRINCETON & VICINITY
896-1818
DREAM Pools

DREAM POOLS
3303 BRUNSWICK PIKE
Rt. #1, 4½ Miles N. of Brunswick Circle, Trenton
NAME .....
ADDRESS .....
CITY ..... STATE
PHONE TT- 5/24

Topics Of The Town

—Continued From Page 28

ART CONTEST SPONSORED

By Stuart School. Stuart Country Day School of the Sacred Heart will sponsor an art contest for interested students in the Princeton area. Entrants will be classed in three groups according to grade level - grades 3-5, 6-8 and 9-12.

Entries may be drawings, paintings, sculptures, or in dividual artistic specialties. Eight prizes of one tuition-free week of Art instruction in the Stuart summer program will be awarded. Two awards will be made for the lower grade level and three each for the middle and upper school levels.

Entries should be mailed to School Office, Stuart Summer Program, Stuart Country Day School, Princeton, N.J. 08540. All entries must be received by June 6. Winners will be announced on June 13.

SUMMER SESSION SET

By Hun School. The Hun School of Princeton has announced its summer session will begin on June 25 and continue for six weeks through August 3. The co-educational study and sports program is open to high school students and those about to enter high school.

Review, preview and make up courses are offered in English, mathematics, languages, science and history. The courses also stress development of study techniques. Classes are held between 8:00 a.m. and 12:30 p.m.; there is an optional sports program each afternoon.

WORKSHOP PLANNED

To Aid Reading Disorders. A five - week language arts workshop, designed to identify and treat a wide range of childhood reading disorders, will be sponsored June 25 - July 27 by The Medical Center at Princeton. Open to children through age 18, the workshop will be conducted at The Center's Merwick Rehabilitation and Extended Care Unit by Mrs. Kathleen Mushey, a certified reading specialist.

Based on a pilot program conducted last year, the workshop was organized to improve reading skills of area children by combining evaluation and therapeutic techniques in listening, speaking, writing and reading.

"In many instances," explains Mrs. Mushey, "reading problems can be attributed directly to congenital disorders not commonly associated with communications skills. How a child listens and speaks," she added, "is many times the source of difficulty in their reading patterns."

As a result, she noted, the reading workshop employs small group therapy to overcome multi-perceptual problems leading to reading difficulty.

Registration and tuition information may be obtained by calling Mrs. Mary Jean Metzger, director of the Department of Communications Disorders, 921-7700, extension 227 or 275.

SCULPTURE PROGRAM SET

For Children at Library. The Princeton Public Library will sponsor a sculpture workshop for children in grades 3 to 6 on Wednesday, June 6, at 3.

Joan Sansone, Princeton artist, will lead a group of 20 in constructing an octopus with six foot long tentacles and a non descript hippo type creature called "The Blob". Construction material will include chicken wire, coat hangers and papier mache. The "monsters" will be painted the following Wednesday, June 13, and will be displayed in the children's room during the summer. Children who wish to participate in the two workshops should register at the children's desk.

HONORED FOR SERVICE

To Princeton Community. Nancy White, administrator of Corner House, is the recipient of the 1973 Council of Community Services Annual Award for outstanding service to the community. In his presentation at the CCS Family Service Joint annual meeting, Council President David Johnson praised Mrs. White's ability "to translate ideas into action, to recruit long-term volunteers and to bring a low keyed approach to highly charged issues".

Mrs. White came to Princeton from Boston in 1948. Two years after the founding of the Council of Community Services, and quickly entered into volunteer work. In the late 1950's she played a major part in the development of the Homemaker Service, going on to serve as that agency's president and interim acting director.

When the scope of the work of the all volunteer Council of Community Services reached the need for an executive director in 1966, Mrs. White was appointed and served in that position, at first part time and then full time, until July 1, 1972. At that date, Mrs. White had been asked by the joint Princeton Borough - Township Intergovernmental Drug Committee to organize and administer a drug treatment and referral center.

Taking a six months leave of absence from the CCS position, she established Corner House. In early January, 1973 Mrs. White, having made a decision to continue her work with the municipal drug center, was named its director.

PARKING IS APPROVED

For 40 PMC Staff Members. Under an arrangement worked out between Donald Barr, executive director of the Recreation Department, and Walter Seligman, administrator of the Princeton Medical Center, a maximum of 40 parking spaces of the tennis lot at Community Park next to Birch Avenue has been made available to the Center.

The spaces will be reserved for staff members only from 8 in the morning to between 1

— Continued on Next Page

WATERFORD
FULL LEAD CRYSTAL
Every piece of Waterford is hand blown, hand cut and handmade in Ireland just the way Waterford museum pieces were crafted two hundred years ago.
Enjoy Waterford signed originals in your own home

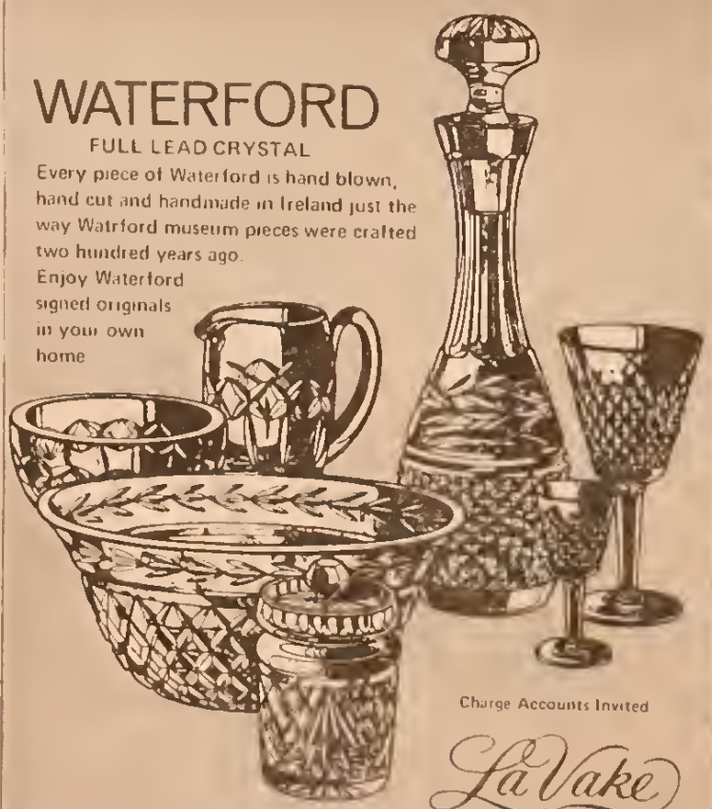

Charge Accounts Invited
La Vake
Jewelers of Nassau Street
54 Nassau Street, Princeton, New Jersey 08540
(609) 924 0624

APARRI
School of Dance
Studio: 217 Nassau St.
Mila Gibbons 924-1822

CONFIDENTIAL
Princeton Boro Police
24-hour information no.
924-8221

Pharmacy Footnotes

by Mel Atlas, Reg. Pharm.

Poison Ivy is a perennial difficulty, especially to those people who are really allergic to the plant. The best treatment for poison ivy is, of course, preventive. Learn to recognize the plant, and then avoid it. If you know where it grows, and it is growing on your land, make every effort to kill it. Be sure to scrub with a strong soap and warm water if you have come in contact with it. Epsom salts or baking soda are often soothing to mild cases.

For all your pharmaceutical needs rely on THE FORER PHARMACY, 160 Witherspoon. Our complete prescription department and its staff of the finest pharmacists—offer the friendliest and most complete professional service. Open daily from 9 a.m. to 9 p.m. and Sundays from 9 a.m. to 3 p.m. Phone 921-7287.

HELPFUL HINT:
Shirts are well made if gathers at the shoulder backs are evenly distributed.

1,000 HOURS, EACH, OF SERVICE: Princeton Medical Center patients and staff have benefitted over the years from the volunteer service of these three residents. Each has served 1,000 as a hospital volunteer. Left to right are Mrs. John Weber, Charles M. Shipway and Mrs. Edwin A. Downs Sr. Two other 1,000-hour volunteers were also honored: Miss Therese Critchlow and Mrs. Caspar Pennock.

Topics Of The Town

—Continued From Page 29

and 5 in the afternoon. Cars will have to be out before 5, Mr. Barr said. He added that stickers will be issued to the owners so that a check can be made to be sure no one is using the lot from the hospital who is ineligible.

"It's definitely a temporary arrangement," he said. "We'll review it on a week-to-week basis."

Mr. Barr said that he had co-operated with the Medical Center's request for temporary parking relief after being authorized to work out the agreement by the Joint Recreation Board. He said that there were about 200 spaces in the lot.

HONORED FOR SERVICE

As Hospital Volunteers. Five Princeton residents were inducted last week into The Princeton Medical Center's Volunteer 1,000 Hour Club.

Miss Therese Critchlow, Mrs. Grace Downs, Mrs. Caspar Pennock, Mrs. John Weber and Charles Shipway joined the group of Medical Center volunteers who have contributed more than 1,000 hours of service.

Special recognition has been extended to members of The Medical Center's Hospital Aid Committee, a volunteer unit which formally merged this year with the Center's Auxiliary. They and other members of the club were honored at the annual tea sponsored by the Medical Center's board of trustees.

Other volunteers were cited for more than 1,000 hours of service as patient escorts, gift and coffee shop hostesses, emergency and surgical waiting room receptionists.

They are Mrs. Charles Baer, Mrs. George Couvreur, Mrs. Edith Meyerkort and Mrs. William Wilson.

Hospital Aid Committee members recognized for service as coffee and gift shop hostesses are: Mrs. William Aiken, Mrs. James Alexander, Mrs. Paul Ashton, Mrs. E. W. Beste, Mrs. William Bonthron, Mrs. Francis Bushnell, Mrs. Elmer Chase, Mrs. John Fischer, Mrs. Joseph Grazel, Mrs. Walter Hall, Mrs. E. V. Hally, Mrs. W. S. Howell and Mrs. L. M. Hymerling.

Also, Mrs. John Martin, Mrs. Robert Mellinger, Mrs. Henry Munson, Mrs. John Nelson, Mrs. Dwight O. North, Mrs. Harry Olson, Mrs. John S. Parker, Mrs. Otto Rosner, Mrs. Alfred Rozas, Mrs. Raymond Rudy, Mrs. Edward Schulz, Mrs. Walter Servis, Mrs. Albert Stives, Mrs. Martin Summerfield and Mrs. Thomas Webb.

Mrs. Paul Herkart of Belle Mead, Mrs. Everett Miller of Hightstown, Miss Edith Richards of Kendall Park, Mrs. Marshall Sittig of Kingston, Mrs. Elon Foster of Lawrenceville, Mrs. J. T. Pumroy of Rocky Hill and Mrs. John Beck of Madison, Connecticut, were also cited.

HOW FUNDS ARE USED

From Medical Center Auxiliary. Last year The Auxiliary of the Princeton Medical Center contributed $74,500 to the Medical Center. $21,500 was used to complete the modernization of Lambert House — the School of Practical Nursing. The balance, $57,000, was used to buy capital equipment.

The list of equipment purchased included easily understood items like new overhead operating room lights and more esoteric items like a High Efficiency T99 m Collimator. The prices of the items ranged from $2500 to $19,000.

Right now requests from the Surgery, Pathology, Pediatric Depts., from Intensive Care, the Coronary Unit, etc. come to well over $300,000 for 1973. Some equipment requested will be new to the hospital, some will be replacements. The monitoring equipment in Intensive Care, for example, is electronic and has a relatively short use life and must be regularly replaced.

PHOTO ID SYSTEM DUE

Is Part of Fund Grant. As a result of a grant provided by the State Law Enforcement Planning Agency, Mercer County will receive a consolidated photo identification system. Borough and Township police are among those who will benefit.

The funds are part of some $2.14 million in grants approved last week by SLEPA for improvements in New Jersey's jails and to aid in the combatting of juvenile delinquency and illegal drug use. The awards include the first sizeable allotment from $18.7 million in Federal Safe Streets Act funds being made available for anti-crime projects through the state's recently approved 1973 Criminal Justice Plan.

The $34,767 grant will enable the Mercer Prosecutor's Office to provide a centralized system for taking and filing identification photographs for the county and its 13 municipalities. When complete, the system will provide one-day development service and a central investigative photo file.

ENROLLMENT UNDER WAY

For YMCA Day Camp. "Summer Discoveries," the Princeton YMCA day camp for boys 6 to 9, is accepting registrations now for three two-week sessions. The second session, July 9-20, is already half enrolled. The other two, June 25-July 6 and July 23-August 3, are over one-third full.

The camp program will include trips to the Stony Brook Watershed Farm, Washington's Crossing Museum and nature trails, and Herrontown Woods. Combined with utilization of the YMCA's own open-space site, the trips are planned to give the campers an appreciation of nature, ecology and general woodsmanship.

OTHER PAPERS will run your classifieds for half price, or for nothing if they do not sell. In TOWN TOPICS, you'll find more ads and better results. Classified advertising is 924-2200.

POLLY'S
Fine Candies
43 PALMER SQUARE WEST
Mon. thru Sat. 9:30 to 5

Turn on with a sub from
ALJON'S
157 Witherspoon St.
Open Sundays
921-9630

COLLECTOR'S CORNER
Limited edition Collector plates and Lithographs
We Buy U.S. Silver Coins
61 Main Street, Kingston, N.J. 924-4204

CAMPING?

SLEEPING
BAGS
KNAPSACKS
DUFFEL BAGS
PRINCETON ARMY - NAVY
14½ Witherspoon St. 924-0994

J. J. B. HARDWARE STORE
Hardware, Electrical & Plumbing Supplies
and
SAM LISI PAINT & WALLPAPER STORE
Glidden and Murphy Paints
266 Witherspoon St. • Free Parking
Opp. Princeton Hospital
924-5732 (J.J.B.) • 921-9340 (LISI)

SAVE SAVE
SALE
ARMSTRONG DESIGNER SOLARIAN
Sale Price
$11.95
Sq. Yd. Installed
SAVE • SAVE
ARMSTRONG PLACE & PRESS
TILES
Reg. 39c
33¢ ea
Vinyl Asbestos
TILE
12x12 1/16"
$5.95
CASE 45 SQ. FT.
Choice of Colors
SAVE • SAVE
CERAMIC
TILE
49¢
SQ. FT.
INSTALLATION BY OUR OWN CRAFTSMEN
TILE DISCOUNT CENTER
OLDEN & PRINCETON AVES., TRENTON
EXport 2-300
HOURS: DAILY 9:00 to 9:00
SATURDAY 'TIL 5:30

For the best in Scandinavian . .
See Our Exciting
Contemporary Designs

Viking furniture, inc.
259 NASSAU ST., PRINCETON, N.J., PHONE 924-9624
OPEN MON. TO SAT. 9:30-5:30, WED. EVE 'TIL 9 P.M.
FREE PARKING AT OUR DOOR

applications now available for the
STUART 1973 SUMMER PROGRAM
June 25 thru August 3
Boys and Girls
2, 4 and 6 week sessions
Grades 1 - 12
1 teacher per 2 students
ALL ACADEMIC SUBJECTS
plus
• ART • MUSIC • CRAFTS
REMEDIAL
and
ENRICHMENT
CALL 921-2330
for applications and information
Stuart Country Day School of the Sacred Heart
Princeton, N.J.

"Illus. by Sandra Cook '74"

yes CASH means money!

for those who qualify

yes CASH means you get the money you need when you need it!

With YES-Cash you can write yourself a loan up to your pre-approved limit, anytime, for any reason, in the privacy of your own checkbook. A sudden emergency. An unexpected bargain too good to pass up. Whatever the reason, you've got the money with YES-Cash, because YES-Cash is your personal line of credit at Princeton's First National, approved in advance so you can use it whenever you want, without having to apply for a loan each time. You can just write a check to cover the amount of money you need, and we'll automatically make the transfer from your YES-Cash reserve to cover it, or if you prefer you can transfer the funds yourself. There are no special fees or dues, and you pay only for the amount you borrow and only for as long as you borrow it. Credit life insurance on your loan balance is included without extra charge.

yes CASH means the Executive Money Card from American Express!

With YES-Cash you may choose the Executive Credit option to get an additional line of personal credit and all the advantages of the American Express Executive Money Card including:

- $2,000 cash reserve for you to use for any purpose you choose;
- worldwide emergency funds through your right to purchase up to $1,000 in traveler's checks at American Express offices around the world;
- deferred payment of your American Express balances over $100 with an automatic loan from your YES-Cash reserve;
- up to $500 check cashing privileges at worldwide American Express offices.

If you're already an American Express cardholder, there's no additional charge for Executive Credit. If not, you pay only the regular $15 annual American Express fee.

yes CASH means money-saving free checking!

With YES Cash, your checking account at Princeton's First National is absolutely free. No minimum balance required. No service charges. No per-item fees. You pay nothing for your checks unless you want them personalized, and there's only a small charge for that. You use these checks just as you use any other checks, drawing on your current balance and using your YES-Cash reserve only when you choose to. And no one but you and the bank knows when you're writing yourself a loan.

How do you get yes CASH?

To apply to have all of these YES-Cash benefits pre-approved so you can use them whenever you need them, you need only submit a simple application. We'll send you one – along with complete details of YES-Cash – if you'll send in this coupon or stop in at any of the convenient local offices of Princeton's First National.

yes CASH
First National Bank of Princeton
381 Nassau Street
Princeton, N.J. 08540

I like the many benefits of YES-Cash. Send me complete details and an application form.

NAME _____

ADDRESS _____

CITY _____ STATE _____ ZIP _____

FIRST NATIONAL BANK OF PRINCETON

Main Office: Corner of Nassau and Witherspoon Streets
Drive-In Branches: 370 East Nassau near Harrison,
Princeton Junction at 40 Washington Road,
Lawrence Township on the Princeton Pike
West Windsor Motor Branch, Hightstown and Wyckoff Road.

A United Jersey Bank
Member FDIC

DRAPER ELECTRONICS

• Commercial • Residential
gas & oil heating, air-conditioning, refrigeration, well pumps, emergency power generators.
FOR INSTALLATION OR SERVICE . . . 921-6412

SPORTS FANS!

I BET YOU DIDN'T KNOW

Brought to you

By John Bernard

Do you know when the first Indianapolis 500-mile auto race was run? It all started in 1911. It's been run every year since then except for the war years of 1917-18 and 1942-45.

• • •

Did you know that the famous Indianapolis 500-mile Memorial Day race was not always a 500-mile event? Back in 1916, five years after the "500" was started, the president of the Indianapolis Speedway cut the distance to 300 miles because he felt a 500-mile race was too long to hold spectator interest!

• • •

Did you know that the idea for using rear-view mirrors on cars came about because of automobile racing? In the early days of auto racing, there were two people in each car—the driver and a mechanic. The mechanic served as a sort of "co-pilot," telling the driver if anything was coming up behind him. But in the 1911 Indianapolis 500-mile race, Ray Harroun wanted to lighten his racer and drive alone. How would he know what was behind him? He conceived the idea of the rear-view mirror, and is generally credited with being the first to use one. And over the years, many of our other auto improvements have come from auto racing.

• • •

I bet you didn't know that our major medical policy with a $100,000 limit fits into medicare to help reduce expense not paid by medicare.

Copyright

Sturhahn Dickenson & Bernard
"Insurance Specialists"
14 Nassau St.
Tel. 921-6080

A Day in the Sun at Clarke Field: Pastoral, Relaxing and Undisturbed by Noisy Base Hits

SPORTS *in Princeton*

Watching a college doubleheader on a sunny May afternoon is a peaceful way to spend time if the frustration of seeing one zero after another hung on the board does not measurably decrease one's enjoyment of the sport. Not many people have gone to Clarke Field this year—the Princeton nine rarely provided run scoring excitement—and it lost a chance relatively early to figure in the Eastern League chance at the District II Tournament.

There were, however, some 200-300 relaxed souls on hand Saturday for the two games between the Tigers and St. John's University, which is based in Queens and normally plays a brand of ball good enough to earn a berth in the post-season playoffs. This year, the Redmen were no better than 18-14 and, like Princeton, depended on good pitching and defense to offset a near-total inability to cuff the ball a round.

A half dozen rooters for St. John's were enjoying a picnic lunch (on the Princeton side) and rooting loudly for their team, but those who favored the Orange and Black just watched. A fine defensive play draws applause—not cheers—and there are occasional shouts of support from students to members of the team they know. Otherwise, the loudest sound is the traditional defensive chatter that backs up the pitcher.

Randy Blevins closed out his Princeton career by pitching the opener, losing but unexpectedly when his teammates failed to give him any runs. Blevins walked two men to open the St. John's third, one scoring on a double and the other on a passed ball.

In the last of the sixth, Princeton put men on first and third with no outs. St. John's coach, the veteran Jack Kaiser who is rounding out a quarter century career, put his bull pen to work, but it proved to be merely precautionary. Two Tiger batters struck out, one of them looking at the third strike, and after Blevins had worked a walk to fill the bases, the next man forced him at second.

It is along about now, if you care enough, that the values of blue sky and sunshine need to be accepted as at least equally as pleasant as a Princeton victory that remained out of reach.

If Blevins, whose career included two no-hitters and a rating as one of the better Princeton pitchers of the past 25 years, did not go out with a victory, at least he can remember the final inning he pitched with pleasure. St. John's also managed to put runners on first and third before a man was out, and had the best of its batting order coming up.

Randy got one man on a comebacker, throwing to his catcher, George Cummings, who made the put out in a rundown, and then forestalled a suicide squeeze by throwing a pitch cap-high. That runner, too, was erased between third and home, and Blevins fanned the third man on a blazing fast ball.

Princeton could not, however, threaten in its last at bat, and was shut out for the fourth time this spring.

Steve Crandall had better luck in the second game, getting a one run lead on a walk, a sacrifice and a line single to left, and going into the last of the seventh tied at 1-all after a needless error in left field set up St. John's tying run. In their half of the seventh, the last regular inning in a college doubleheader, the Tigers failed to score only because they literally ran into a triple play.

With men on first and second, a bunt down the third base line force forced the runner going from second to third, and the batter was doubled up at first. The man who had gone from first to second on the fielder's choice then set sail for third, and a perfect throw nailed him for the final out.

Crandall held St. John's without difficulty in the top of the eighth, and the Tigers promptly got another chance. John Cullinane opened with a grounder to third that drew a wild throw, and when the catcher failed to find the handle on the ball in backing up first, Cullinane made it to second.

Pete Korsan's bunt was misplayed, putting runners on first and third. St. John's walked Dave Mistretta to get a play at any base and moved the outfield in.

— Continued on Next Page

The Pink Elephant

Under new ownership of
Santo Tocco & Morris Maple

Visit our new cocktail lounge
Package Store Free Delivery
Complete selection of wines & spirits
252 Nassau Street 921-7444
Open Mon.-Sat., 10 to 2 a.m. Sun 1 to 9 p.m.

It's Time To Weed Your Lawn
FOR DANDELION CONTROL, USE

Scotts.

TURF BUILDER PLUS 2
• WEEDONE
• WEED-BE-GONE
They FEED as they WEED

VEGETABLE PLANTS
have arrived!
Tomatoes, Peppers, etc.

• Garden Tools • Bulbs
• Pet Food • Vegetable Seeds

• WE GLADLY DELIVER

ROSEDALE MILLS

PRINCETON
274 Alexander St.
924-0134

PENNINGTON
Rte. 31 & W. Delaware
737-2008

A Money Tree grows in Princeton

You may have thought that the "money tree" was the figment of someone's wild imagination. But it exists . . . right here in Princeton!

It's your full service Bank . . . the Princeton Bank and Trust Company. Here is the one-stop place for all your money needs . . . checking, saving, safe deposit, loans of all kinds, traveler's checks, letters of credit, complete trust and investment services and much more. Every money service you can think of . . . yours for the picking.

Start your money tree today. Come in and see the experts at any of the full service offices of your ever growing Princeton Bank . . . and bring a little seed money.

your ever-growing
PRINCETON BANK
& Trust Company

ONE OF THESE OFFICES IS CLOSE TO YOUR NEIGHBORHOOD
Princeton: *842 State Road • 76 Nassau Street • Princeton Shopping Center Downtown Motor Bank*
Hopewell: *Broad Street, Hopewell Borough • Pennytown Shopping Center, Hopewell Township*
Lawrence: *Texas Avenue, off Route One*
East Windsor: *Twin Rivers Shopping Center*

Sports In Princeton

Continued From Page 32

Kevin Blevins, the 245-lb tackle who plays first base in the spring, lined the ball to the right fielder, whose fine throw to the plate was just a few feet wide. The catcher scooped up the ball and barely missed the tag on Cullinane, who hadn't bothered to slide.

It was a 2-1 final in the last game of the year, and the fans filed out content with the knowledge that no mtter how mediocre the season, it's always nice to win the last one.

Two days earlier, Steve Coppedge had had better luck than Blevins — in fact, it was Blevins who worked the ninth inning in relief to nail down a 2-0 triumph for Coppedge in the latter's last game at Princeton. NYU was the victim, pinch-hitter Tony Riposta looping a single over second in the last of the eighth to drive in the only two runs.

In their last three appearances this spring, the Tigers played 24 innings, made exactly five runs and yet somehow managed to win twice. This was the story of their season: four of their pitchers had earned run averages of less than 3, but their team batting average was a fantastically low .185.

No one hit .300 — in fact, the highest man on the entire squad was listed at .260. After losing their first six in Florida, the Tigers somehow contrived to win 14 while losing 11, and when you average less than three runs a game, that takes some doing.

Next year, a freshman team that won a dozen games and lost only twice (by 1-0 each time) comes up to the varsity. There will be more home games, maybe more sunshine, and just possibly more fans.

BASEBALL PLAYOFFS SET

Start Thursday. The NCAA District II Baseball Tournament, held here for a number of years at Clarke Field, will be staged this weekend at Central Field Park in West Windsor, near Mercer County Community College. The switch has been made so that three of the games can be played under lights, hopefully attracting greater attendance.

Thursday at 5, Penn State will oppose Buffalo. Three hours later, Temple will face the winner of the Metropolitan Conference—either Fairleigh Dickinson or Seton Hall, which were involved in a playoff this week.

Temple's Owls, 29-9 and eighth ranked nationally, are the favorite. Double elimination procedure will be followed, each team remaining in the tournament until it is defeated twice.

Other games are scheduled for Friday afternoon and night, and Saturday afternoon, with rainouts going over to Sunday if necessary. The winner will play in the College World Series at Omaha.

STAFF NOW COMPLETE

Casciola Names Final Aide. With the appointment of John Brunner, offensive backfield coach at Temple for the past three years, as offensive coordinator here, Bob Casciola has completed the staff which will assist him in directing Princeton football next fall.

Brunner was a top three-sport athlete (football, basketball and baseball) in school and college in Pennsylvania, captaining his teams in football at both Upper Perkiomen High School and East Stroudsburg State College. After seven successful years as coach at Middletown High School in New York, where his teams won five championships, he was named offensive backfield coach at Villanova in 1967 and three years later moved to Temple in a similar capacity.

Brunner is Casciola's fourth addition to the Tiger staff, which will consist of eight including the former Princeton tackle who was named in late winter to resurrect football fortunes from depths rarely experienced here. Thee assistants ae holdovers, headed by Warren Harris, who came here under Dick Colman.

Harris will be in charge of the backs on the defensive platoon. Gary Fallon will return to work with the running backs and the receivers, while Artie Williams, who arrived last fall to coach the freshmen, will continue in that capacity.

Additions to the staff named before Brunner are Len Rivers, Al Wilson and John Petercuskie. Rivers, a native of Princeton and a PHS alumnus, was on Casciola's staff at the University of Connecticut. He will coach the ofensive line.

Wilson, like Brunner, comes here from Temple. He will provide instruction to the linebackers.

John Petercuskie, the defensive line coach and coordinator of that platoon, was at Boston College before coming here and served with Casciola at Dartmouth under Bob Blackman. Pre-season drills will begin in late August and will all take place here, with the Blairstown training site eliminated for the first time in nearly a quarter of a century.

PHS NETMEN ADVANCE

In State Tournament. The Princeton High School tennis team won its first round of play in the NJSIAA state tournament last week when it defeated Wall Township, 3½ to 1½. It will play South Brunswick next.

Both doubles teams, Rob McDougald and Randy Thomas, Danny Schulman and Dan Aronovic, won as did the number three singles, David Loy. Nick Van deWalle number two singles, and his opponent each won one set to split their match.

Earlier, PHS blanked Trenton, 5-0, for the second time this season to bring its regular season mark to 10-2. A conflict with the state tournament prevented PHS from competing in the annual Mercer County tournament held during the weekend.

PLUNGE CONTINUES

For PHS Stickmen. You can file the second half of the Princeton High School lacrosse season under "D" for disaster.

Last week, the Little Tigers lost two more, their fifth and sixth in a row to Fair Lawn and Livingston. Coach Marv Trotman's team (3-9) has not won since May 2, when it stopped Hun School.

Thursday, visiting Fair Lawn defeated PHS, 5-1, off setting a pair of goals by Bobby Weisbecker (Bob Turgeon scored the other.) Earlier, a lone goal by Mark Campbell was all PHS could muster against Livingston, losing this one, 5-1.

The tailspin has been disappointing to Trotman, who had stated earlier that perhaps—just perhaps—this might be the year for his first winning season as lacrosse coach. PHS buttressed that hope by winning two of its first three. Since then it has been all down hill.

"We play a couple good quarters each game but we can't keep it up. It's pretty disheartening," said Trotman, trying to offer an explanation.

HUN ONE GAME AWAY

From Baseball Title. By virtue of its 5-3 victory over Admiral Farragut Saturday, the Hun School baseball team advanced to the final round of the state Prep School Tournament.

Hun will oppose Lawrenceville, which defeated Peddie, for the crown. A date and place has not been selected yet for the game. Hun is the defending state prep school champion.

Hun broke a 3-3 tie with two runs in the sixth. Dave Clark, the winning pitcher, opened the frame with a single, advanced on a walk to Lonnie Cathel and scored on Kevin Rafalski's single. Scott Johnson then singled home Hun's final run.

Clark won his third against one defeat. He has come on strong for Hun on the mound since being sidelined with a pulled rib muscle and has pitched well. "He's taken the slack off Creamer," said Hun

Continued on Next Page

Fairman to Share in Trophy Award

R. Kenneth Fairman, Princeton's director of athletics for 35 years until his retirement December 31, will be honored in September by the Eastern College Athletic Conference.

Fairman will be a joint recipient of the Lynah Memorial Trophy, which goes annually to those who have made unusual contributions to college athletics. It will be awarded as well to Walter T. McLaughlin, athletic director at St. John's University since 1963, and to the late William McCarter of Dartmouth, who, with Fairman, helped draw up the Ivy Agreement which serves as a code for the eight member colleges.

A member of the Class of 1934 at Princeton, Fairman followed an outstanding career as a three sport athlete with a brief stint as a coach of Tiger teams and in January, 1938, succeeded Asa S. Bushnell as director of athletics. He was on the ECAC executive council for three years and ECAC president in 1965. The conference is the nation's largest.

NCAA Tennis Here

For the third time in the last decade, the National Collegiate Athletic Association tennis championships will be held at Princeton. Singles and doubles play will begin Monday, June 18, and last through Saturday June 23.

Ten years ago, when the national titles were first decided on the University courts, entries included such future stars as Dennis Ralston, Arthur Ashe, Clarke Graebner, Marty Riessen and Rafel Osuna, all of whom left college to earn international status. John Conroy, former tennis coach and long a member of the athletic administration at Princeton, is tournament chairman, while coach Bill Summers will be tournament director.

Information on tickets and the schedule of play may be obtained by writing them at P.O. Box 71, Princeton University.

Hair specialists for the entire family
featuring Unisex and English layer cuts
Princetonian
Hairstyling for Men
362 Nassau St. by appt. 924-7733

LAWN GAMES
Badminton — Tetherball
Official Quoits — Horseshoes
Volleyballs & Nets — Lawn Balls
Croquet Sets — Pitch Back
CENTER SPORTS
Princeton Shopping Center 924-3713

Complete Installation Service
Custom Windows Shades & Draperies
Woven Woods, Basswood Porch Shades
Custom Made Venetian Blinds (44 colors)
Saums Paints & Wallpaper
75 Princeton Ave., Hopewell Since 1946 466-0479

Your Old Typewriter Is Worth $50.00
(Regardless of Make, Condition or Age!)
Toward the purchase of
ANY COMPACT ELECTRIC TYPEWRITER
Call 921-3222 for Free Demonstration
Your Choice of
• OLIVETTI • REMINGTON
• OLYMPIA • SMITH-CORONA
Princeton Business Machines
SALES SERVICE RENTALS
COPYING MACHINES OFFICE FURNITURE
TYPEWRITERS CALCULATORS ADDING MACHINES
U. S. 1, (Princeton Service Center), Princeton

The Complete
HOME BUILDING & IMPROVEMENT SERVICE
QUALITY WORKMANSHIP AT LOW PRICES
• NEW CONSTRUCTION
• ADDITIONS; ALTERATIONS
VERNON & MAKEFIELD
1101 State Road, Princeton
CONSUMER BUREAU
924-3180

IN TRACK SECTIONALS: The cream of the Princeton High School girls track team which competed in the state track sectional meet held at Monmouth College Saturday are from left: Jane Frazier, Francie Walstad, Diane Westover, Karen Herzog, Kathy Woodbridge, Karen Winn and Sandy Cobb. Westover and Woodbridge captured firsts for the Little Tigers. Story this page.

Sports In Princeton

Continued From Page 33

coach Bill McQuade, referring to Paul Creamer, Hun's pitching mainstay, who has done most of the hurling for Hun.

Clark yielded six hits, walked one and struck out five. A double by Biff Hollowell and a triple by Dave Pone were two of Hun's eight hits. It was win number 12 for Hun, which has lost two.

Controversial Ending. Hun's 2-1 victory over rival Princeton Day School last week ended on a sharp controversial note.

With Bob McHugh on Hun on third, Creamer was credited with driving in the winning *ed that a Panther infielder had trapped, not caught Creamer's line drive. Both teams has four hits.*

"Clark pitched a whole of a game," said McQuade. "He didn't give up any walks and pitched real strong ball for us. We just didn't get him any runs."

Bill Hollowell tripled home Hun's only other run in the fifth.

PHS PLACES EIGHT

In Girls State Track Meet. Eight members of the Princeton High School girls track team will advance to the state meet Saturday at Ocean Township High School.

Competing against Group 3 and 4 and Parochial A schools in the Southern Division, about 17 in all, PHS captured two firsts, two thirds, a five finishers in each event qualified for the state meet.

"We did very well, better than I expected really," commented coach Lamont Fletcher. Diane Westover won the mile in 5:35 and Kathy Woodbridge won the half mile in 2.25 which is close to the PHS school record. Francie Walstad, who has been running the quarter mile came in third in the half.

The Little Tiger 880 relay team of Karen Winn, Karen Kerzog, Gracie McEwen and Dim Bullock finished third, while Herzog claimed a fourth place finish in the hurdles.

A 105 foot effort in the javelin earned McEwen a fifth place, she had one measuring 115 feet but it was disqualified when it failed to break ground, and Winn finished *fifth in the 440.*

Toms River South won the team title.

Franklin Township Wins. *Earlier in the week, Franklin Township handed PHS its fourth dual meet setback in its last five starts.*

For PHS, which was looking ahead to the sectionals, Woodbridge fashioned the most impressive win, taking the 880 in 2.30.

PHS GIRLS OUSTED

From State Softball Tourney. Eliminated in the first round of the state tournament last week by Allentown, 10-1, the Princeton High School girls softball team now has its sight set on capturing the Mercer County crown.

The Little Tigers, coached by Donald Ringkamp, have one game remaining with Hopewell Valley. Their record is 7-4.

Earlier, the team defeated Ewing 13-3. Mary Pierce homered for the victors.

PDS TENNIS ENDS 10-2

Two Tourneys Still Going. Princeton Day School's boys' varsity tennis team wrapped up a 10-2 season Friday whipping Perkiomen School 5-0. The Blue and White netmen lost only five games in the contest.

Meanwhile PDS team members were involved in three different tournaments: the Penn-Jersey tourney, the Mercer County Indoor championships, and the state championships.

Only the Mercer County event finished on schedule. *Jon Kraut of Lawrenceville took the championship singles from Evan Bash of PDS in two sets, and Bill Birchfield and Rob Andresen of Lawrenceville won the doubles title, beating Steve Norris and Buzz Woodworth of PDS in a third set tie-breaker.*

Finals of the Penn - Jersey tourney will be played Thursday. Later in the week both Evan and Greg Bash will play semi-final singles matches in the state tournament.

Against Perkiomen, Evan Bash won 6-0, 6-1, brother Greg won 6-1, 6-1, and Chris Miller, noted for long matches, took his third singles 6-0, 6-1. Norris and Woodworth shut out the opposition, and Cole Harrop and Dam Amarel took the second doubles 6-1, 6-0.

TOURNAMENT WON

At Springdale. A 1 up victory on the 19th hole gave Maurice Coffee the championship in the annual President's Cup Tournament at Springdale Golf Club Sunday over Lyle Fitch.

Fitch, whose 17 handicap gave Coffee six strokes, had rallied on the second nine to draw even before losing when the match went an extra hole. Coffee succeeds Bob Shillaber as holder of the President's Cup.

The annual Member-Guest Tournament will begin three days of play Saturday. The course will be closed to members not entered until 2 o'clock Saturday and Monday, and all day Sunday.

WINNERS NAMED

In Springdale Golf Events. The first mixed tournament of the season at Springdale Golf Club was won by the foursome of Oliver Houghton, Arne Booth, Alice Dorian and Rosemary Bordlemay.

Second place was captured by James Litvak, Bert Edmunds, Debbie Pierson and Beverly Crane. Following a match of cards between two foursomes which tied with a net 64, third place went to George Kellner, Don Conner, Debby Shillaber and Lorraine Tams. In all, 20 teams were entered.

Princeton High School senior Katherine Shillaber shot a hole-in-one at Springdale, using a five iron on the 15th hole. It is 120 yards long.

WALT GIBSON FIRST

In Sunfish Races. Sixteen sailors braved drizzling rain and fluky winds Sunday to compete in the weekly races of the Carnegie Sailing Club. Walt Gibson finished first

Continued on Next Page

Final Babe Ruth Tryout

Saturday is the final try out day for those wishing to play in the Princeton Babe Ruth League.

Interested boys should be at the Valley Road Field at 10 a.m. Those unable to attend can register by phone by calling Joe Opperman, 924-5105, or Jack Petrone, 924-4339, before Tuesday.

"For The Very Best"

OBAL GARDEN MARKET

Alexander Rd., Princeton
609-452-2401

- Vegetables
- Annuals and Perennials
- Geroniums
- Roses
- Azaleas and Rhododendron — coming into bloom!

We carry a complete line of SCOTTS AGRICO and GREENFIELD FERTILIZERS

Landscape Consultants
Hours: Monday thru Saturday
8 a.m. to 5 p.m.

REILLEY'S MEAT MARKET
22 Witherspoon St.
"Fine Meat & Poultry"
924-1085

DURNER'S
Barber Shop
Open Tues.-Sat. 7-5:45
4 Palmer Square East

Varsity Sport Shop
The finest in sports equipment & apparel
138 Nassau St. 924-7330

Our main interest attractions

6% A YEAR
2 YEAR SAVINGS CERTIFICATES
Minimum $5,000
Multiples $500

5 3/4% a year
1 YEAR CERTIFICATES
Minimum $3,000
Multiples $500

5 1/2% a year
1 YEAR CERTIFICATES
Minimum $1,000
Multiples $100

5% a year
REGULAR SAVINGS ACCOUNTS
Deposit by the 10th earn from the 1st.

ALL RATES ARE COMPOUNDED QUARTERLY

PS
INSURED
Princeton Savings
AND LOAN ASSOCIATION
LAWRENCEVILLE OFFICE: 2448 Main Street (Next to Dr. Jigger Shop)
PRINCETON OFFICE: 152 Nassau Street

THERE A DATSUN
HERE A DATSUN
DATSUN
EVERYWHERE A DATSUN
FRITZS
DATSUN DIVISION
1271-85 E. STATE ST.
TRENTON, N.J. 392-7079

Nassau-Conover
Motor Co.
RENT-A-CAR
SYSTEM
Low rates by the
Day
Week
Weekend
Month
Rt. 206 Princeton, N. J.
Phone 921-6400

CLINCHES TRACK WIN: It isn't often that a freshman can decide the outcome of a track meet but Fred Berkelhammer's winning leap in the high jump last week cemented a 67-63 PHS victory over Lawrence.

Sports In Princeton

—Continued From Page 34

among 11 boats in the Sunfish class, followed by Dick Hill and John Hopfield. In the Laser class, Ed Metcalf finished first, Vagn Worm second, and Peter Bordes third.

With the season two-thirds over, the scramble for first place in both classes is close. In the Lasers, Metcalf is first, Bordes second, and Bob Holzman third, but the three are bunched so closely that any one has an excellent chance of establishing supremacy. In the Sunfish, Tad La Fountain has a clear lead over second-place John Hopfield, while Gibson also has an outside chance.

Berkelhammer Delivers. After visiting Lawrence High had swept the long jump Thursday, it left PHS needing a first place in the final event, the high jump to cement the win.

Freshman Fred Berkelhammer, the lone PHS survivor in the event, responded by leaping 5-8 — his best jump ever — to win. Earlier, in attempting a jump over the bar in the backward style used by many jumpers today, Berkelhammer had missed the foam padding entirely and landed heavily on his back. For a while he lay motionless as coach Ivan administered to him.

Martin Willard won the 880 in 2:06.3. Nichols took his speciality, the two mile, and Craig Carlton and Coda finished one-two in the 440. Carlton's time was 52.8.

Both Drury and Alexander fashioned impressive firsts. Alexander tossed the shot 51-1 while Drury was far out there in the disc at 147 - 7 1-2.

TENNIS LESSONS SET

For Women In W. Windsor. The West Windsor Recreation Committee will again sponsor a four week series of women's tennis lessons. Each class will have two 1½ hour lessons twice a week.

The classes will be conducted on Monday and Wednesday at the Township tennis courts on Hendrickson Drive commencing June 4. There will be two classes for beginners and two for advanced beginners. The fee for the series is $10. Each participant is required to provide one can of new balls.

The program will be under the direction of Mr. Emil Wang who is a senior at Princeton University and an experienced tennis teacher.

Registration for the classes will be held on Thursday, May 31, in the Township Court House adjacent to the West Windsor Library. Hours of registration will be from 3:30 p.m. to 5 p.m. and 7:30 until 9 p.m. in the evening.

It will be necessary to limit enrollment since it is the policy of the Recreation Committee to leave open time on the tennis courts for those players who do not participate in classes.

PHS TRACKMEN SPLIT

In Close Dual Meets. The Princeton High School track team (4-7) engaged in two closely-fought meets last week, losing 67-64 to St. Anthony's on Saturday and edging Lawrence Thursday in its final home meet, 77-63. In the latter, one point was not awarded in the low hurdles.

Remaining for Coach Larry Ivan's team are the state sectionals to be held Saturday at Highland Park and a final dual meet next Thursday at Hightstown. The top five finishers in each event will advance to the state meet the following Saturday.

Princeton's best chances lie with Bill Alexander and Lou Drury in the shot put and discus and in runners Pete Nichols, John Woodside, Mike Coda and Craig Carlton.

The relay team of Mark McLean, Mike Clohossey, Mike Campbell and Rex Hay won in 3:59.7 against St. Anthony. McLean, a versatile sophomore, also finished second in the pole vault, although his leap of 11-3 was his best of the season.

Other firsts for the Little Tigers were Bill Frazier, mile; Pete Nichols, two mile; Lou Drury, discus; Bill Alexander, shot put, (50-9 1-2) and Fred Berkelhammer, high jump. Mike Coda and Andy Bolster came in second in the 880 and high hurdles respectively.

PRINCETON ON TOP

In Jr. Olympic Track Meet. The Princeton Recreation Department AAU Junior Olympic Track Team won its second consecutive regional title by defeating teams from four other communities.

All first place individual winners qualified for the state championship meet to be held June 9 in Warinanco Park, Elizabeth.

Highlights for Princeton in the sectional meet held Saturday at Palmer Stadium were two come-from-behind victories in the girls' bantam and midget relays. Both Susie Haynes and Michelle Broadway made up 10 to 15 yards in the final leg of the 440 relays to win the event for Princeton.

Other Princeton winners: Michelle Broadway, 50-yard dash, 100-yard dash and 440 relay; Sally McEwen, 50-yard dash, 10-yard dash and 44 relay; Billy Haynes, 75-yard 100-yard dash, 440 relay; Eric Goldreich, Mark Goodman, Mike Sullivan, Susie Haynes, Jane Opperman, Julie Samaroo, Tracy Kuhn, Linda Littell, Drew Rosenberg, Laine Ivan, Joanne Rice, Linda Edwards, Marie Sheehan, all 440 relay; Kent Wilkinson, shot put and Jon Miller, long jump.

ALL-STAR GAME SET

For Maurice Hawk Field. Prior to the start of the West Windsor Babe Ruth League next Friday, an all-star team from all four league teams will play an adult team composed of managers, coaches and fathers Saturday morning at 10 at the Maurice Hawk School diamond.

The league will start next Friday evening at 6 with Lucar Hardware, last year's champions, opposing runner up

Continued on Next Page

3 Top Coaches at PDS Camp

Johns Hopkins, Maryland and Navy are the first, second and third ranked college lacrosse teams in the country, and their coaches all will be members of the guest staff at the Princeton Day Sports Camp in June.

Lacrosse week at the camp is June 25-29. Bob Scott of Johns Hopkins, Bud Bearmore of Maryland and Dick Szlasa of the Naval Academy each will coach for one day of the camp. Princeton's Art Robinson is the fourth guest coach.

A few openings are still available. Contact the camp at Princeton Day School for information, 924-6700.

Firestone
MICHELIN
PIRELLI - DELTA
UP TO 50% OFF
Truck & Tractor Tires, Too
MAZUR'S
Shell & Tire Center
Phone 737-0879
Route 31 (old Rt. 69)
PENNINGTON
Next to Pennington Quality Mkt

COLEMAN
OLDSMOBILE Inc.
"For those on the go!"
Authorized
Sales with Service
Pick-up and Delivery
Service for your
Convenience.
Call Your Princeton
Representative:
JOHN BURBIDGE
883-2800
OLDSMOBILE
Olden Ave. at Prospect St.
Trenton, N. J.

DODGE
SALES & SERVICE
SELECT USED CARS
TURNEY MOTORS
Serving Princeton Since 1938
255 Nassau Street 924-5454

The Cleanest
USED CARS
In Town.
ELDRIDGE
PONTIAC-BUICK
INC.
Route 206, Princeton 921-2222
Across from Princeton Airport

Now we have a new V-4 engine as standard equipment. No mixing oil. No noise. No smoking. And you should see us go. We make cars the way we make jet planes. For maximum performance, comfort and safety.
SAAB
OF SWEDEN
We stopped
smoking.
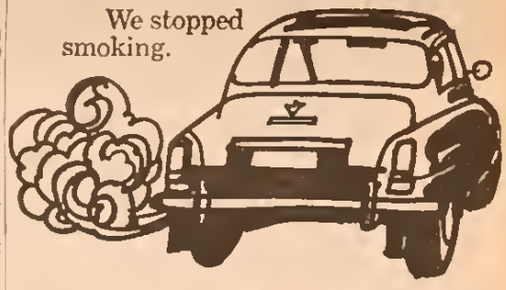
COLEMAN BUICK SAAB
1060 SPRUCE ST., TRENTON 695-5425
Located across from the Korvette Shopping Center
Sales Open Mon., Tues., Thur., Fri. Evenings, Sat. 'til 5

Meet the
Thoroughbreds from
BRITISH LEYLAND
Jaguar
"Rare, Dignified and Fierce"
Marina
"The Newest member of the Family"
Land Rover
"Tough, Dependable and Rugged"
MG-B
"The Real Sassy One"
"Middlesex County's exclusive dealer"
T&T Motors
210 Woodbridge Ave. 572-2577 Highland Park

Selected
USED CARS
with a
12 MONTH or
12,000 MILE WARRANTY
whichever comes first.
PRINCETON
VOLKSWAGEN
LTD.
TEL (609) 921-2325

AUTOBAHN MOTORS
Authorized Dealer for
Volkswagen
B.M.W.
Mercedes-Benz
US-1 3 Miles North of Brunswick Circle
883-4200

Middlesex
Foreign Cars, Inc.
318 Townsend St.
New Brunswick
(201) 247-8769

REONOR & RAINEAR
Jeep Sales — Service — Parts
2635 So. Broad St
Trenton, N.J
609) 888-1800

Z & W
MAZDA
SALES • SERVICE
PARTS
RT. 206
Across From
Princeton Airport
(609) 924-9330

USED CAR SALE

'73 CHEVROLET
Malibu Sport Coupe. Really well equipped including radio with factory tape, factory air conditioned and vinyl roof. Only 3,000 miles and it's priced way under original list.

'71 CHEVROLET
Caprice (Coupe & 4 door). Each exceptionally well equipped including factory air, & vinyl roof. Must be seen to be appreciated.

'71 PLYMOUTH
Fury 1 Four door sedan. Automatic transmission, power steering, power brakes, factory air. A perfect family car.

'71 CHEVROLET
Impalas 4 door sport sedans. Several to choose from. All fully equipped including factory air. Each priced to sell and ready to go.

'71 VEGA
Coupe, automatic transmission, radio, a clean economy car at the right price.

'70 AUSTIN
American 2-door sedan with very low mileage. Priced right.
We also have many other 1971 Chevrolets to choose from.

PRINCETON, N.J
CHEVROLET
PRINCE
CHEVROLET, INC.
ROUTE 206
Across from
Princeton Airport
924-3350

PDS Lacrosse Team to Vie for State Class B Championship Sat.

Capping its best season ever with wins over Peddie "B"s and Madison High School, Princeton Day School's varsity lacrosse moves on to the state Class B championship game against Summit High School at noon this Saturday at Newark State College.

A 4-1 win over Peddie on Friday and a 6-1 defeat of Madison on Monday brought the Panther's season record to 11-3. Previous high, two years ago, was 8-4.

Dragging after two ten wins earlier in the week over Princeton High School and Hun, the Panthers were plainly listless in the Peddie contest. After Grayson Ferrante scored midway in the first period, the stickmen controlled the ball but couldn't find the net the rest of the first half.

Then Tim Hamid, Tommy Moore and John Bragg scored in the third period to open up a 4-0 margin. Peddie's Fritz scored in the fourth period while PDS Goalie David Barach was sitting out a penalty.

Monday's game against Madison was played on a wet grass and sock mud. Bragg opened the PDS scoring in the first period, but Madison's Bryan Smith tied it up two minutes later with PDS a man down.

Tom Moore and Cam Ferrante fired in goals to make it 3-1 at the end of the first period. The second period was scoreless.

Gray Ferrante got the first of two goals for the day early in the third period, and Bragg got his second before the period ended. Ferrante scored again early in the final period with the last PDS goal.

PDS goes into the championship contest Saturday at full strength. A pulled muscle that has hampered Cam Ferrante for three weeks is healthy again. Co-Captain Peter Moore who suffered a painful charley horse in the Hun game, ran well Monday against Madison.

Madison is the only mutual opponent PDS and Summit have played this season. Summit has scored a pair of wins over the black and red, the first 8-2 and the second 11-4.

Two of PDS's three losses this season have been to George School, 6-5 and 5-3. The third loss, 10-2, came at the hands of Hunterdon Central High School, now vying for the state Class A championship. The Panthers outscored the opposition 116-47 in compiling their 11-3 season record.

Sports In Princeton

Continued From Page 35

Lions Club. All games will be played on the Hawk School field with the exception of Wednesday games, which will be played at the Dutch Neck School field.

Teams and their managers are Lucar, Gus Diezemann; Lions, Tim Dalton; Will's Shell, Al Lombardo; and Harbourt Air Freight, Justin Kodner. League officers are Morton D. Levine, president; Jack Harling, vice-president, Marty Walsh, treasurer; and Joe Schumacher, secretary.

PDS NINE COMING ON

Defeats Trenton, Notre Dame. *If only the season had started in mid-May.*

After floundering around for two thirds of the season, during which it won only two games, the Princeton High School baseball team has suddenly come on to play standout ball. Thursday, the Little Tigers demolished Trenton, 12-3, behind the eye-blinking performance of Jeff Galle, and Wednesday they shocked league leading Notre Dame, 1-0 behind a glittering three-hit shutout by Bobby King. The victories increased the Blue and White's Mercer County League record to 4-6.

Coach Don Blankenbush's club has a chance to inch higher in the standings when it plays Ewing on Thursday and Hamilton on Tuesday in a makeup game. Both are away. The final game is against Hunterdon Central next Thursday.

Galle, a transfer student from Brooklyn, fashioned as fine an individual performance by a PHS player on the diamond as can be remembered. He personally outscored the entire Trenton team when he drove in six runs on a pair of home runs and a double.

One of his circuit smashes came with two on board to highlight a seven-run fifth inning which put the game out of reach. His double in the first staked his teammates to a short-lived 2-0 lead and he hit a solo clout in the sixth.

He was just as demoralizing on the mound. He relieved starter George Reynolds after two and two thirds innings, limiting the home team Tornadoes to one run and a pair of hits. He struck out seven in gaining his first win against two losses.

Galle's heroics overshadowed some slugging by shortstop Mike Carlucci and catcher Bob Zinsmeister. Carlucci enjoyed his best hitting game of the season with three hits, including a home run in the seventh with Freddie Wilson on board. Zinsmeister, the leading hitter on the club, is batting at a torrid pace after a slow start. He had four singles in five at bats.

Steve Kopp, Wray Blatter and King also connected off pitcher Mark Laurenti, who lost his fourth without a win. It was Princeton's second win over Trenton this spring.

King Reigns Supreme. No one questioned Bobby King's ability to pitch. He proved it as a Little Leaguer and in brilliant but all too brief flashes this spring. But outs the game with Notre Dame all he had to show for his efforts were three losses, no wins and a reputation for wildness.

Bobby still has problems with control — he walked seven Irish batters — and he needed help from Galle for the last two outs, but he was stingy with the hits. Notre Dame, anticipating just a time-up game against PHS before it engaged in tournament play, got only three singles off King and was blanked, 2-0. King was backed up by three double plays, and when was the last time the Little Tigers engineered three twin killings in one game?

Princeton scored both its runs in the first. Leadoff batter Carlucci reached on an error, stole second, advanced on Greg Kline's single and came home when losing pitcher Tom Cianfrano, attempting a pick off, threw wild to first. Zinsmeister's double scored Kline with the second run.

Also sharing in Princeton's five hits were outfielder Mike Diamond, Galle and Carlucci.

PDS NINE DROPS 3

To End Season. Three close defeats in three days closed the door on the Princeton Day School baseball team's chances for a .500 season, as it went from 4-5-1 to 4-8-1 between Wednesday morning and Friday afternoon.

Sophomore Glen Russo threw a tight three-hitter at Hun School Wednesday, then watched in dismay in the seventh inning as the umpires pulled an Alphonse - Gaston non-call which resulted in Hun's second run and a 2-1 defeat.

Hun had a man on third with two out. He broke for the plate on a hard liner, which second baseman Dune Martin fielded and threw to third for what would have been the third out. Both umpires missed the play, and after a conference, ruled that Martin had trapped the ball, and awarded the run to count.

The Panthers lost Rutgers Prep 3-1 going into the bottom of the sixth Thursday. Then the roof fell in, to the tune of four runs and a 5-3 loss. Mark Ellsworth drove in two of the Blue and White runs with a bases empty home run and a deep sacrifice fly, but Rutgers' sixth produced four scores on three hits, a walk, a hit batsman, and a pair of costly errors.

Against Perkiomen Friday PDS never quite caught up in the end. It was tied 3-3 going into the fifth inning. Then Perkiomen got three runs on two hits to lead 6-3. PDS closed the gap to 6-5, closed it again to 7-6, and, got two in the seventh to make it 9-8.

With men on second and third, Frank Konstantynowicz, who had a pair of hits in the game, took a third strike to end the game.

ON HITTING STREAK: Bobby Zinsmeister continues to field a hot bat for the Little Tiger nine. He batted 4-for-5 last week against Trenton.

DRIVES IN 6 RUNS: PHS outfielder Jeff Galle exploded last week against Trenton, driving in six runs with a pair of homers and a double.

STAFF CHANGES MADE

Miss Dean to Succeed Conroy. Meredith L. Dean, a prime architect of Princeton's expanding and highly successful women's athletic programs, has been appointed Associate Director of Athletics for Physical Education and Women's Programs, it was announced this week by Royce N. Flippin, the University's Director of Athletics. In succeeding Dr. John J. Conroy on his retirement June 30, Miss Dean takes her place among the nation's highest-ranking women athletic administrators.

Since joining the University's athletic staff in 1970, she has directed the implementation and expansion of a broad program of women's activities which has been integrated smoothly into Princeton's previously all-male structure. With more than 1100 women in the student body, Princeton now represented by women's teams in eight branches of intercollegiate sport and has seen long victory streaks established in tennis, squash and swimming.

A native of Bryn Mawr, Pa., Miss Dean is a 1967 graduate of East Stroudsburg State College and in 1969 received her Master's degree in education from Temple University. As a collegiate athlete, her record showed four varsity letters in field hockey, two each in lacrosse and swimming and one each in archery and gymnastics.

Prior to joining the Princeton staff, she taught physical education for one year at Abington (Pa.) High School and for two years at St. Lawrence University. In 1967-68, she was an instructor in physical education and health at Robert Kolej in Istanbul, Turkey. After obtaining her Master's degree from Temple, Miss Dean

—Continued On Page 38

Deluxe Barber Shop
244 Nassau Street
Haircutting and Styling
For The Whole Family
Closed Mondays
924-5715 Open 8 to 6

Xerox
Photo Offset Printing
McELWAIN BUSINESS SERVICE
2132 Lawrenceville Rd.
(opp. Rider College)

Skirm's Smoke Shop
All Tobacco Cigars
Palmer Square
924-0123

CUSTOM FRAMING
The Frame Shoppe
All work done on premises
72 Witherspoon Street
Princeton 924-2306

MERCA-TANTI
FORD
Route 206 & Stanton Ave.,
Bordentown, N.J.
298-4990

GRUMMAN CANOES
All sizes in stock
Clearance Sale on Alcort Sailfish and Minifish
SALE
Sailfish Reg. $425 f.o.b. ..... $350 del.
Minifish Reg. $397 f.o.b. ..... $325 del.
Rutgers Gun & Boat Center
127 Raritan Avenue, Highland Park, N.J.
(201) 545-4344

SPECIAL PURCHASE
We have available several 1972-73 cars which we have purchased from Chrysler Corp.
ALL CARRY EXTENDED FACTORY WARRANTY OF 18,000 MILES OR 18 MONTHS
DUSTERS — FURYS — CHRYSLERS
including one
TOWN & COUNTRY STATION WAGON
NINI CHRYSLER-PLYMOUTH
809 State Rd. (Route 206)
924-3750

Weekly Stock Quotations of Area Firms

	Previous Monday High	Previous Monday Low	Monday High	Monday Low
Applied Data Research	2	1¾	2½	2⅛
United Jersey Banks	21¾	20	22¾	22½
	Bid	**Asked**	**Bid**	**Asked**
Applied Logic	1½	2	1¾	2¼
Base Ten Systems	2	3	2	3
Circle F Industries	7¼	7¾	8	8½
Data Ram	⅞	1⅛	1	1¼
Fifth Dimension	1⅛	1⅝	1½	2
Colonial National Bank	5½	5¾	5¾	6
Heritage Bancorp	20	20¼	20	20¼
Mathematica	5	6	6½	7
Metromation	1¼	2	1	1¾
N.J. National Corporation	30	30½	30⅛	30¾
Optel Corp.	8	9	10	11
Penn Corp.	7	7½	7¾	8¼
Pr American Bancorp	15¾	15⅞	15⅞	16¾
Princeton Applied Research	5	7	6	7½
Princeton Chemical Research	5½	7½	8	10
Princeton Electronic Products	8	10	7½	9½
Systemedics	2½	3½	2½	3½
Tizon Chemical	4½	6½	5	7
Nassau Fund (N.A.V.)	13.06		13.50	

The above inter-dealer prices approximations and are subject to change without notice. Stocks selling for less than 50c a share bid are not included in the list by Clark, Dodge.

Prices Provided by Princeton Office of Clark, Dodge.

FOX MAKES DEBUT AT W-H MOTORS: The Fox, an all-new car from Audi, has made its American debut in Trenton at W-H Motors, the Porsche-Audi dealer at 20 Arctic Parkway. The Fox, a smart little sports sedan that is precisely engineered, has already been named car of the year by three European automotive magazines.

BUSINESS *In Princeton*

TO MARK ANNIVERSARY

At Nassau Savings Office, Walter Foster, President of Nassau Savings and Loan Association, has announced that the Princeton Junction Office will celebrate its first anniversary with an all-day party on Saturday, June 9.

Beginning at 9, Saturday morning, friends of the Association can register for a chance to win a one-week, all-expense-paid trip for two to Nassau, in the Bahamas a "trip from Nassau to Nassau". This is in addition to three other gifts, a portable cassette tape recorder, digital clock radio, and a portable FM stereo AM-FM radio, one to be presented each week to a lucky winner. On Saturday, and each time they visit the Association during June, registration forms will be available at Nassau Savings' Princeton Junction Office.

All day on Saturday, friends of the Association can enjoy coffee, doughnuts and soda. Each adult can try his or her luck by placing a card in a magic panel. If a bell rings, winners have a choice of a ladies' or men's umbrella, weight-watching scale, or hot tray. Youngsters will receive baseball cards with gum, plus a chance to take home a piggy bank filled with pennies, based on their skill in placing pennies in the bank in a specified time. As an extra remembrance, a 4-foot ruler will be given free to every adult.

On Saturday at the gala party, as well as during the balance of June, visitors will have a choice of gifts by opening or adding amounts of $100, $500, or $5,000 to existing accounts.

"We hope that all our many neighbors and friends will come to our party on June 9," Mr. Foster added.

GOODBYE, NEW YORK

Hello, Belle Mead. Nichols Engineering & Research Corporation will move its entire sales, engineering and headquarters staff from the financial district of New York City to new headquarters facilities in Belle Mead on or about June 14. The location is at Homestead and Willow roads.

The new facilities, comprising 26,000 squaer feet, have been erected on a 22-acre site owned by the company adjacent to the Nichols Research Center already there. With the move, this will be the first time in the company's history that the headquarters staff, engineering, research and testing will all be located in one place.

Nichols Engineering & Research is a wholly-owned subsidiary of Neptune Meter Company. The company designs and erects multiple-hearth, rotary hearth, Watergrate and other types of furnaces for handling sludges, industrial wastes and other substances.

PATENT GRANTED

To ERC Scientist. Nazeer Ahmed, 465 Walnut Lane, has been granted a U.S. patent on a new manufacturing process he developed at the Western Electric Engineering Research Center (ERC), Carter Road.

The patent relates to a method of extruding material by a flow of pressurized fluid to form a product. Mr. Ahmed holds a Ph.D. degree in applied mechanics and is a Member of the Research Staff at the ERC.

How to Make Money Grow . . .

Real Estate! $20,000 can grow to $10,000 in 3½ years, to $80,000 in 7 yrs., to $160,000 in 10½. But you need professional advice on the property. A few Best Buys available now. Heed rising price of gold. Buy real estate now!

CHARLES J. FREERICKS
Licensed Real Estate Broker
351 State Road, Princeton . (609) 921-7179

Investment Counsel

How well have you done with your own investment management?
Shouldn't you review and compare your results with those of professional advisers?

Write or phone for our new brochure

KARL D. PETTIT & Co.

SINCE 1932

PRINCETON OFFICE
4 Nassau Street
Princeton, N.J. 08540

NEW YORK OFFICE
20 Exchange Place
New York, N.Y. 10005

OTHER PAPERS will run your classifieds for half price, or for nothing if they do not sell. In TOWN TOPICS, you'll find more ads and better results.

YOUR HUNT IS OVER. THE QUICK, SLY, CRAFTY, CUNNING FOX BY AUDI IS HERE.

SEE IT NOW ON DISPLAY

W-H MOTORS, INC.
PORSCHE – AUDI

20 ARCTIC PARKWAY,
EWING TOWNSHIP
883-9400

News Of The CHURCHES

BULLETIN NOTES

The Rev. Kenneth S. Dannebaum of Christ Congregation is attending the first biennial meeting of the American Baptist Churches of the United States in Lincoln, Nebraska. Leading worship this Sunday at the church will be Stephen H. Owen, a senior at Princeton Theological Seminary.

The organ fund of the Blawenburg Reformed Church is the beneficiary of that church's continuing scrap iron recycling drive. Heavy and light iron, heavy tin, old cars, machinery, lead, copper, brass, car batteries, and so on, can be brought to the collection point on Route 518, just west of the new Elks Lodge, Saturdays from 10 a.m.-4 p.m. and Sundays from 1-4 p.m.

Not acceptable for this recycling drive are tin cans, stoves, refrigerators, freezers, tires, papers and glass. The drive ends August 28.

For information call Dale Gwinn, 921-6483; Thomas Skillman, 466-3738; or H. F. Skillman, 466-1067.

The Society of Friends (Quakers) will hold just one Sunday morning meeting, at 9:30, beginning June 10. The 11 a.m. meeting will be resumed September 9. A car leaves for the Quaker Road meeting house each Sunday at 9:15 from in front of the University Store, 36 University Place.

First United Presbyterian Church of Pennington, in a recent church bulletin, has advised its congregation of the following piece of graffiti discovered on a wall at St. John's University, Minnesota:

"Jesus said unto them: 'What do you say that I am?'

"And they replied: 'You are the eschatological manifestation of the ground of our being, the kerygma in which we find the ultimate meaning of our interpersonal relationship.'

"And Jesus said: 'What?' "

St. Michael's Children's Home to Close in Face of Huge Deficit

After caring for homeless, troubled, orphaned, retarded, and handicapped children for 75 years, St. Michael's Children's Home in Hopewell is scheduled to close its doors June 29 — unless a last-gasp effort to delay the closing succeeds.

In announcing the closing, Bishop George W. Ahr of the Diocese of Trenton cited the home's operations deficits, which had risen from $21,000 in 1968 to $195,000 last year. "It has been estimated that it would cost approximately $1 million for renovations and maintenance, simply as stopgap measures," he said. "We have been advised that it would be unwise to use the buildings for any other purpose because of the tremendous costs involved. They will have to be demolished."

No one argues with the Bishop's arithmetic. But members of the Diocese familiar with the home's work are arguing vigorously for an extension of the closing date until at least August 15. Reason: A fear that a sizeable percentage of the home's 44 wards will not be placed in alternate facilities before the June 29 date.

St. Michael's has a capacity for 450 children. The dwindling of population, a result of an increased demand for adopted children and a trend in child care leaning toward smaller groups in private homes, was another factor leading to the decision to close.

The children in the home include boys and girls of all races and origins. Twenty-six are between the ages of 6 and 14, and are placed in the home usually because they have no parents, or no parents capable of supporting them, or because agencies have been unsuccessful in placing them in foster homes. Eighteen are in the nursery section, reserved for children up to 6 years of age with mental or physical handicaps.

The Last Orphanage. Very few — perhaps no more than 5 out of 44 — of the children at St. Michael's have been placed in alternate facilities.

Known as the last orphange in the state of New Jersey, St. Michael's actually has had very few orphans in the past 20 years, and currently has only four, because of the reasons Bishop Ahr cited in his statement. But those factors have also led to a general decline in the number of institutions of the St. Michael's variety, thus making the placement of the children even more difficult.

Even those children who might be returned to their families, or who might be tried again in a foster home, will need more time to make the transition from the home. "We aren't quibbling with the closing. We are quibbling with the six-week notice," said one person who has observed the home's operations. "It will be impossible to complete the paperwork, go through the red tape, and move through the waiting lists that some cases will require in that short space of time."

The only other Catholic institution in the state, St. Joseph's in Rockleigh, is also scheduled to close June 29. The state agency assigned to place the children, the Division of Youth and Family Services, has been struggling to find places in the few state institutions equipped to handle such children.

School Also Closed. A parochial school serving the children of the home as well as Catholic students living in the Hopewell area, closed last year. During the past year the number of sisters on the staff of the home dropped from 20 to 11.

Bishop Ahr, in his statement, said that the closing of the home and the transfer of personnel to other stations would not mean a decrease in the special services offered by the Diocese. "By eliminating a tremendous debt we shall have more funds available for more efficient use in the ongoing programs and perhaps for the start of new and more urgently needed ones," he said.

Obituaries

Mrs. Nathalie deCastro Pierrepont, 87, 1 Haslet Avenue, died May 20 in her home. A champion of many social causes, she had been active in her later years in national and local humane societies.

Following the death of her husband, R. Stuyvesant Pierrepont, in 1950, Mrs. Pierrepont moved from Far Hills to Princeton. She also resided in Boca Grande, Florida, where she spent her winters, and Northeast Harbor, Maine. She was the great-granddaughter of William Cullen Bryant, the editor and poet.

She was the founder and first president of St Mary's Hospital in West Palm Beach. She was an active member of the National Humane Society, the New Jersey Humane Society, and the Small Animal Veterinary Endowment and the Small Animal Rescue League of Princeton.

Survivors include her sons, R. Stuyvesant Pierrepont Jr. of Long Island, and John Pierrepont of Far Hills; 11 grandchildren; and 12 great grandchildren.

A Mass of the Resurrection was celebrated at St. Paul's Church. Interment was in the family plot in Bernardsville, near Far Hills. Mather Funeral Home handled arrangements.

Contributions may be made to the Humane Society.

Mrs. Fanny H. Rosenblum, 71, of 1081 Kingston Road, died May 16 in the Princeton Medical Center. She was the former technical editor of the "Annals of Mathematics."

A Princeton resident for 36 years, she was a native of Canton, Miss., and attended the University of Minnesota. She was a member of the Minnesota State Bar.

Survivors include her husband, Charles; a daughter, Caroline Moseley, and four grandchildren.

Arrangements for a private service were made by Kimble Funeral Home. A memorial service will be held Thursday at 2 p.m. in the Marquand Transept of the Princeton University Chapel. Contributions may be made to the Princeton Medical Center.

Mrs. Elsa K. Musch, 77, of 10 Montgomery Avenue, Rocky Hill, died May 16. She was born in Germany and lived in this area 50 years.

Survivors include her daughter, Miss Hiltrud Musch of Rocky Hill; a son, Walter, of Princeton Road; five grandchildren; and a sister in Germany.

A service was held at the Kimble Funeral Home and interment was private. Contributions may be sent to the Rocky Hill First Aid Squad.

John J. Monnell, 82, died May 17 at the home of his daughter, Mrs. Gloria Lechowicz, 118 Ingleside Avenue, Pennington. He was a retired baker.

Other survivors include two sons, John R. of Wildwood Crest and Raymond G. of Morrisville; seven grandchildren; and a great-grandchild.

The funeral was in Pennington. Interment was at Riverview Cemetery, Trenton.

Ralph K. Faust, 69, of 34 Stanyback Drive, Princeton Junction, died May 18 in Trenton. He was a retired safety director with 39 years of service for the Crane Company.

Born in Lebanon, Pa., he had lived in this area over 40 years. He was a member of the Lawrence Township Senior Citizens' Club.

Surviving are his wife, Florence E. Faust, one daughter, Mrs. Stanley Wazolek of Princeton Junction; and two granddaughters.

The service was held in Hamilton Square, with burial in Princeton Memorial Park.

Ernest Kaufman, 68, Hollow Road, Skillman, died May 18 in Miami, Fla. where he made his winter home.

Born in Germany, he had been a resident of Montgomery Township since 1938 where with his brother, Otto, he operated the Kaufman Dairy and poultry farm. Mr. Kaufman was a member of the Montgomery Township Volunteer Fire Company No. 2 and was active in the Princeton Jewish Center.

He is survived by his wife, Adele, and his brother, Otto. A service was held at the Jewish Center of Princeton with Rabbi Herschel Matt officiating. Burial was in Beth Israel Cemetery, Woodbridge, under the direction of the Kimble Funeral Home.

Shiva services are being held daily at 8:30 p.m. through Thursday at Mr. Kaufman's late residence in Skillman.

Leonard Owen, 65, of 87 Hart Avenue, Hopewell, died May 17 at his home. A carpenter, he was employed in the grounds and buildings department of Princeton University.

Born in Staffordshire, England, he was a carpenter-joiner in that country.

Survivors include his wife, Mrs. Ruby Owen; a daughter, Mrs. Jame sA. Eby of Pennington; three brothers and a sister in England; and two grandchildren.

A memorial service was held in St. Matthew's Episcopal Church, Pennington. Contributions may b emade to te hEey Foundation of Delaware Valley.

Leonard Owen, 65, of 87 Hart Avenue, Hopewell, died May 17 at his home. A carpenter, he was employed in the grounds and buildings department of Princeton University.

Born in Staffordshire, England, he was a carpenter-joiner in that country.

Survivors include his wife, Mrs. Ruby Owen; a daughter, Mrs. James A. Eby of Pennington; three brothers and a sister in England; and two grandchildren.

A memorial service was held in St. Matthew's Episcopal Church, Pennington. Contributions may be made to the Eye Foundation of Delaware Valley.

Joseph F. Sheeran, 93, of 44 Tee-Ar Place, died May 22 in Merwick.

Born in Valley Brophy, Ireland, Mr. Sheeran had been associated with the Texaco Refining Co. in its New York personnel department. He retired in 1947 after 30 years of service and moved to Princeton from Garden City, Long Island, in 1953.

A son, Dr. Archibald Sheeran, of Princeton and six grandchildren survive.

A private service was held in Maple Grove Cemetery, Kew Gardens, N.Y. The Mather Funeral Home was in charge of arrangements. Contributions may be made to the Princeton Medical Center.

Sports In Princeton

—Continued From Page 36

became Director of Women's Physical Education and Resident Advisor at Franklin and Marshall College for one year.

From 1970-72, she was Coordinator of Women's Physical Education and Athletics at Princeton. In January of 1973, she was named Associate Director of Athletics for Women's Programs.

At the same time, Miss Dean coaches the field hockey team, which won the 1972 Big Three championship against Harvard and Yale, and the Gymnastic Club which is expected to attain varsity sport status at a future date. In addition, she serves as advisor to the cheerleaders and as a member of the Council of the Princeton University Community.

Her areas of special interest are in dance and gymnastics and she has served for the past five years as a National Gymnastic Judge. Miss Dean also is currently National Education Chairman for the U.S. Gymnastics Federation, involving education for gymnasts, coaches and judges.

She is also a member of the Princeton Board of Recreation and teaches a program of gymnastics for children open to both University and community youngsters. In addition, Miss Dean is currently serving as President of The Association of Womens' Collegiate Athletic Administrators of New Jersey and is active in The Regional and National Association of Intercollegiate Athletics For Women.

Athletic Director Flippin said that the appointment of Miss Dean "gives us at Princeton a person of great ability to lead our programs of physical education and health fitness and reaffirms our strong commitment to their importance in the life of the University. Miss Dean has the capacity to work effectively with students, physical education instructors and other members of the University Community and has my full confidence and support as she assumes her duties."

Dean of Student Affairs Adele Simmons commended the appointment, saying: "Merrily brings both imagination and energy to this job and certainly will continue to make a major contribution to our athletic program."

SEASON UNDER WAY

At Pike Brook Country Club, Mrs. William Kelly is chairman of the Women's Nine-Hole Golf Association at the Pike Brook Country Club in Belle Mead, which has started its 1973 season.

Serving with her are Mrs. Robert Wood, co-chairman; Mrs. Peter Grimm, treasurer; Mrs. Thomas Keanneally, secretary; Mrs. Madison Weidner, publicity; Mrs. Lee Whitney and Mrs. William Cooper, hospitality; Mrs. Frank Shapiro, prizes; Mrs. Jack Taylor, tournaments and rules; Mrs. Kathryn Seward and Mrs. Walter Flaherty, handicaps.

LARRIES GET GIFT WIN

From Little Tiger Nine. "They have a good ball club," agreed Princeton High School baseball coach Don Blankenbush Tuesday after he watched his team become the 14th victim of visiting Lawrenceville, 7-4. "But we helped them out a lot; we threw the ball all over the place."

The Little Tigers literally fell all over themselves making sure the visitors won, committing eight errors. None of the Larries' runs was earned. The benefactor of this PHS malfeasance in the field was Rusty Nype, who won his seventh against two setbacks. John Mooney (2-4) was the PHS hurler who deserved better.

Princeton made it interesting in the final inning when it scored three runs. Three walks, a double by Bobby King, the only extra base blow by the losers, and singles by Freddie Wilson and Bob Zinsmeister accounted for three runs. Steve Kopp ended the rally, however, when he lined to second with the bases loaded.

George Reynolds relieved Mooney in the fifth.

HUN NIPS PENNINGTON

For Divisional Title. Dave Pone singled home the winning run to give Hun School a 4-3 victory over Pennington School Tuesday in a Penn-Jersey League game. The victory wraps up the championship of the northern division for Hun.

Hun's standout mound performer, Paul Creamer, won his fifth, Paul Creamer, won his ninth in 10 starts, limiting the Red Raiders to four hits. Hun, which won its 13th in 15 outings, collected 10 hits off losing pitcher John Rufe.

SOMETHING old or new to sell? Try a Town Topics Classified. Call 924-2200 today

BELLOWS
women's & children's apparel
210 Nassau Street

Minute Press
PRINCETON SHOPPING CENTER
921-7434

B. Joan Handell
ELECTROLOGIST
921-9620/921-7176
Kree Graduate
Member: Electrolysis Society of America
Former location Princeton Medical Arts Bldg.

For Nimble Fingers
A complete selection of yarns, patterns and needle point equipment for hours of relaxation and lasting beauty.
THE KNITTING SHOP
Tulane St. 924-0308

WE'LL FIX YOUR FAVORITE PIPE
John David Ltd.
TOBACCONIST
Montgomery Shopping Center
Rt. 206 924-8866

Nassau Shoe Tree
27 Palmer Sq West
921-7298
Princeton, N. J.

BRING YOUR LAUNDRY TO US
9 LBS. washed & dried $1.50
Ask about our same day service
WASH-O-MAT
259 Nassau Street behind Viking Furniture
Free Parking

Russell Stover CANDIES

Always Appreciated
The Thorne Pharmacy
Princeton Junction
Princeton

Russell Stover CANDIES

S.A.V.E.

(formerly Small Animal Rescue League)

ADOPT AN ANIMAL FROM S.A.V.E. AND PUT INFLATION IN ITS PLACE. THE WORK OF S.A.V.E. IS CARRIED OUT BY CONTRIBUTIONS FROM THE HEART.

Black male, purebred Scottie.

Male Schnauzer mixed breed dog

Male Cocker type dog black

Male purebred 2 yr old Beagle.

Female Collie mixed breed pup, 11 weeks old.

Purebred male, yellow Labrador, 1 year old.

Female Beagle with ID. Connecticut tag found on Stuart Rd.

Large tiger male cat.

Female Calico cat and her 2 kittens

Female white kitten with black tail, 12 weeks old.

Black and white male and female cat

Report lost and found pets within a 24 hour period and call police if you find an injured animal

Call Mrs. A. C. Graves 921-6122

Hours: Mon.-Fri., 8-4

Call ahead for Sat. appointment

FOR SALE: 144 W. Franklin Ave. in Pennington. This property is a corner property, W. Franklin and Route 31. Consists of a 3 story frame house and a detached 2-car garage consisting of 2 lots, 198' on W. Franklin and 555 on Rt. 31. Call 737-1970

FOR SALE, Tandberg 9000X open reel recorder, used less than 20 hours, must sacrifice. Factory warranty. See Walter, Cornegie Music Shops, Montgomery Shopping Center, Rt. 206. 5-17-tf

---

Schwinn and Raleigh
New and Used Bicycles
Sales, Service
Parts and Repairs

KOPP'S CYCLE
14 John St. (Opp. University)
924-1057
2-29-tf

1969 PONTIAC Bonneville. Power steering, power brakes, power windows, air-conditioning. Call 201—329-6474 5-17-2t

---

APARTMENT FOR RENT: Newly furnished colonial apartment, kitchen with dining area, living room, bedroom and bath. Wall to wall carpeting and air conditioning, with parking facilities. Call 924-6392. 5-17-tf

---

SUMMER RENTAL: 6 room borough house, walking distance everywhere, all conveniences, $350 per month. Available June 24. Call 924-7527. 5-17-tf

---

For Sale

Country ranch, attractive, well built and well maintained in the quiet countryside of Montgomery Township. Three bedrooms, 1½ baths, screened porch $54,900

HELEN VAN CLEVE
Real Estate Broker
Tel. 924-0284

THE PLANT SITTER is here. If you're going away and want your plants to thrive while you're gone, call Tilt at 921-8405 4-20-tf

---

CLOCK REPAIRS: Grandfather, 8 day, mantel, wall and chime. Antiques carefully restored. Call 609—737-0761, Pennington, N. J. By appointment only 10-7-tf

---

REDPOINT, male Siamese cat abducted May, Western Way and Broadmead. His brother is disconsolate. Any information greatly appreciated. 924-4238 5-17-2t

---

EXPERIENCED MOTHER will take care of your children (not infants) at her home while you go shopping or work. Loving care. Call 921-7178. 5-17-2t

---

CONSULTING SERVICES
To Realty Investors

1. Design and costs.
2. Construction management

ARCHITECTURAL SPECIFICATIONS, INC.
921-8610
4-27-tf

CLASSIFIED ADS
ON PAGES 39-55

BUCKS COUNTY
BY AN OLD
MILL STREAM

A STONE HOUSE, a woodland scene. The wide mill STREAM flows through the property, cascades over rock ledges on its way to the Delaware River. An UNUSUAL HOUSE, entrance hall, high ceilinged living room with FIREPLACE, dining room, enclosed flagstone terrace, efficiency kitchen, 3 bedrooms, one with fireplace, 3 bath greenhouse and garage $76,000

JOHN ROOT REALTOR
Lumberville, Pa.
Bucks County Real Estate
Past • Present • Future
(215) 297-8171

FOR RENT: Two rooms and bath, unfurnished, center of town. Available now. $135 monthly. Please write Box E-55, Town Topics.

FOR SALE, Raleigh girl's bicycle, 3 speed, good condition; must sell quickly, asking $40. Phone 466-0610

THE HOUSE ISN'T

new (16 yrs.), but almost everything else is, from the pool, large redwood deck, stone patio, plantings, to the water conditioner, water heater, kitchen floor, cabinets, and sink. 4 bedrooms (or 3 and a family room), 1½ bath, ½ acre near Princeton Shopping Center. By owner. 924-6195.

THE BEST HOUSESITTER is a house owner, and one is available in Princeton now for this summer or a longer period. Quiet professional educator, experienced in home, plant, pool, and pet care. Write Box E-44 Town Topics.

ROOM FOR RENT: Centrally located. Call 924-5867. 5-10-tf

LIGHT HOUSEKEEPING and baby-sitting desired. Experienced with references in your home. Have own transportation. Call 695-7916. Prefer Princeton area

---

PRIME WIGGINS STREET LOCATION

With huge lot. Large gracious house with exquisite floors and woodwork. Newly painted interior and exterior. New roof. Beautiful rustic fencing. Enjoy seven bedroom luxury or approved for three apartments. Asking $89,500. Principals only. Call 924-4097 9 a.m.-5 p.m.

APARTMENT FOR RENT: Unfurnished, 3 miles from center of town on U. S. 1 (200) per month. Call 452-2101 2-3-tf

---

CUSTOM MADE LAMP SHADES. Shades recovered—lamps mounted and repaired. Phone 737-1109. Trent Handy Shop, Pennington Circle. Open Daily 9-5 5-21-tf

---

HOT LINE: 924-3144 or 448-1144. Have a problem? Hot line will listen. Every evening 7 p.m.-12 midnight 10-14-tf

---

Save Up To 20%

FENCE SALE

Save Up To 20%

PROMPT INSTALLATION!

443-1300

UNITED STATES FENCE

CENTER
RADIO & TV SERVICE
All Work Fully Guaranteed
Princeton Shopping Center
921-8829

N. C. JEFFERSON
PLUMBING — HEATING
CONTRACTOR
Service When It's Needed
CHERRY VALLEY RD
Tel. 924-3624

Draine REALTORS

CHARLES H. DRAINE CO. May 24, 1973

A West Windsor ranch house with many fine features. Country living yet convenient for the rail commuter. The beamed and panelled family room is a particularly attractive area in this house. There are three bedrooms and one and a half baths. $46,500

This fine traditional Colonial in convenient West Windsor has been recently reduced in price. The spacious foyer open into living room, formal dining room, and informal eat-in kitchen. A panelled family room with fireplace overlooks the rear garden patio and natural garden surrounded by trees. Four bedrooms and 2½ baths. $73,900

This house was designed in the traditions of the 18th Century and constructed mid-20th Century. It is set in over two acres of woods and gardens in the nicest section of Princeton Borough. An entrance foyer opens through a stairhall, with winding staircase, into a formal Drawing Room. French doors open to a garden porch and terrace beyond. There are five family bedrooms and four baths. $325,000

Alexandra L. Punnett
Therese Tweel
John A. Croll
Mary Lanahan
Hilda A. Jennings
Loretta Wertz
S. Serge Rizzo
HOMERICA REPRESENTATIVE

166 Nassau Street, Princeton, New Jersey

Call (609) 924-4350 Always!

Open Weekends

THE BEST OF TWO WORLDS

Home of Theophilus Phillips, 1694-1797. First Tavern in Township of Maidenhead. "The Old Farm," marvelously restored and lovingly tended, stands today on a peaceful six acre setting of lawn, fields, pasture, beautiful trees and a handsome old barn. A highlight of history and a home of beauty and warmth. Offered at $285,000

•

A Contemporary Masterpiece. Set on a stunning four acre hillside and set off by its many rugged boulders and towering trees, this house was designed to flow with the land. Striking and spacious, yet warm and intimate in its use of materials, color and scale. Contemporary design at its very best.
Price available upon request

•

Contemporary, also, and a small gem — so new on the market we haven't even a sketch! So imagine a warmly panelled living room with fireplace and built in book cases, light and bright with its whole rear wall of windows and door opening to the terrace and private yard. A compact kitchen—a joy to work in with its view of the lake. Three bedrooms, all with window walls to the garden. And everywhere a feeling of space and light, thanks to beamed cathedral ceilings, and high clerestory windows. The fine location overlooking the lake makes this a perfect home for the small family — and for the larger one, a home well worth expanding.
Brand new on the market at $55,000

Also in the hard to find fifties, a three bedroom, two bath ranch in Montgomery Township. Here, on an acre of land, you will find all the comforts of home—even a family room with bar and separate entrance, eat in kitchen, full basement and double garage. In excellent condition, this is a fine listing at $54,900

K·M· REAL ESTATE
LIGHT

Realtors 247 Nassau St. 609-924-3822

Karl and Pat Light, Brokers

Constance Brauer, Ethel Frulano, Catherine Johnson, Marcy Crimmins, Toby Goodyear, Janet Matteson, Cornelia Dielmann, Selden Hick, Stuart Minlee, Anne Poole, Tanya Armour Midney

MONTGOMERY OFFICE: 609—466-0775

Corner of The Great Road & Route 518, Blawenburg

Cary Kammler, Ethel Frulano, Ida Brunetti

THE SPACE BELOW IS RESERVED FOR YOU

Have something you want to advertise? Whether its a second-hand car, a batch of free kittens or an apartment, the easiest and surest way to obtain results is through a TOWN TOPICS classified ad. Just jot down your message in the space below and mail to P. O. Box 664, Princeton.

TOWN TOPICS' low, one-rate charge per insertion is just $1.50 for 20 words, 3c for each additional word. Why not enclose payment for your ad and save yourself a 50c billing charge, made six days after publication.

Number of times ad to run (Circle one) 1 2 3 tf

(please print)

Name

Address

Ads with Town Topics box numbers are 50c extra, answers mailed on request. Cancellations must be made by 5 p.m. Monday before publication. Reorders by 5 p.m. Tuesday.

Do you know someone who's getting married this Spring? A waterbed or Yucatan hammock would make a wonderful wedding gift. We have them all at

ALTERNATIVES

2 Spring St., Princeton

924-5011 or 799-2679

Oh, and congratulations to the newlyweds.

4-5 tf

CLASSIFIED ADS ON PAGES 39-55

BRICK HOUSE FOR RENT: 5 rooms plus full finished basement. 2 baths, partially finished attic. Close to all schools and shopping center. $400 a month. Call 924-2630 or 924-9278. 4-18-tf

FRAME IT NOW

at the

EYE FOR ART

2 Spring Street

3-4-tf

KENDALL PARK: Big ranch home for family. Reasonable 4 or 5 bedrooms, 9 rooms. ½ acre. Nice residential area. Convenient to everything. Less than $40,000. (201) 297-9317. 5-24-2t

EUROPEAN HOUSEHOLD HELP available now. English speaking, driver's license, also experienced with children. Make offer about salary. Write Box E-56, Town Topics.

APT WANTED: Young couple seek permanent 2 or 3 room apartment in Rocky Hill-Griggstown area. Please call Mr. George Sayter after 6 p.m. 201-359-3813. 5-24-tf

FOR RENT: In Kendall Park, two apartments, 5 rooms. Good for working couple. 1 child acceptable. Bus stop at door. Call 201-297-2143.

SHIPETAUKIN Country Day School and CAMP

"The camp of distinction for people of discernment"

Est. 1955

11 week Summer Program—
June 18 thru August 31
(minimum — 3 consecutive weeks)

Junior Camp – ages 4 and 5
– Boys and Girls

Senior Camp – ages 6 through 14
– Boys and Girls

Unmatched facilities with 15,000 sq. ft. under cover, 5 acres playing fields, 12 acres woods, 2 filtered swimming pools.

- All Sports
- Archery
- Hay-Rides
- Dance
- Arts & Crafts
- Cook-outs
- Music
- Activity Days
- Parents Night
- Swimming Instruction twice daily
- Dramatics

Free Door to Door Transportation—
—Mature, Experienced Men and Women Counselors

Small groups to assure proper supervision and guidance.
Reserve a place for your child.
For information and brochure, call

924-1840

Lawrenceville Road Princeton, N. J.

LEABROOK LANE

10 year old 4 bedroom 2½ bath Colonial in exceptional condition and on an unusually pretty lot. Finished playroom, central air conditioning. Available soon at $75,500

STEWARDSON & DOUGHERTY

Real Estate Associates, Inc.

Realtors

342 Nassau Street, Princeton, N. J.

609—921-7784

SUMMER RENTAL. Our spacious house is available from June 15th to September 1st. It is set in park like grounds in one of the most attractive parts of Princeton. For details call 924-9123 after 7 p.m. 5-24-2t

MOVING SALE: 20 speed blender, electroserver, 1220 wall heater, can opener, dining chairs, ironing board, lamps. 924-8136.

'69 DATSUN: Four door sedan, 44,000 miles, $850. Call 924-8736.

PRINCETON HOUSE for rent. From June 15th to January 15th, 1974. Well furnished contemporary house with fenced in garden. 3 bedrooms, 2 baths. Call 921-3199.

1961 CHEVROLET: Automatic, power steering, 33,000 original miles, good running condition, $150. Call 924-8159.

CALL IT WHAT you like. We call it reputation. That means our gemstones are exactly what we say they are. Moringi, 199 Nassau St.

1960 MERCEDES BENZ 220SB 4 door, 4 cylinder, standard transmission, sell or trade, drivable condition. Call 393-1451 evenings or weekends asking $275. 5-17-2t

KENDALL PARK Greenbrook section. 4 bedroom 2½ bath colonial, L shaped bar in kitchen, pool, playhouse, gym, low $40's, conventional only. 201-297-0769. 5-10-tf

HOUSE PLANTS
WICKER BASKETS
BIRD SEED
DRIED FLOWERS

Peterson's Nursery
3730 Lawrenceville Road
Winter hours: Open every day
10 to 4 p.m.

1-4-tf

WANT TO RENT: Two or three bedroom apartment, preferably second floor within walking distance of St. Paul's Church, for woman with excellent Princeton references. Occupancy desired August 1st but earlier may be arranged. Call now 924-1340. 5-10-3t

GERMAN COURSES for beginners and advanced beginners by native teacher. Also individual lessons for all levels and age groups. Please call 924-2652. 5-3-6t

FOR SALE: Bedroom or living room chairs, also stuffed rocker, good condition, green and gold covers; solid wood coffee table. Call 887-2276.

FOR SALE: Queen size bed, $200, 3 rugs, $50. Call 924-6879.

MOVING Excellent buys. Large enchanter doll house, $25, ping pong table, $25, skis, $15, ski boots, $15, expensive strong cuisinart grinder, $150. 609-297-2192.

CONSCIENTIOUS 19 year old college student seeking summer employment. Experienced in construction, painting, clerical work and gardening. Call 924-5814 between 5 and 7.

HOUSE FOR RENT: For month of July in Lawrenceville. 9 rooms, dishwasher, washer and dryer, central air conditioning. $250 plus utilities. Call 896-9133. 5-24-tf

THREE ANTIQUE WICKER chairs, two old wooden store containers, 26 year old Madame Alexander dolls in mint condition to sell or trade for older bisque or wooden dolls, etc. Hand made doll clothes. Need doll house. Do you have one? Call 921-9552.

WHY COMMUTE TO THE CITY when you can have home a 5-figure income from your own business in Princeton? 20% down required for this profitable business opportunity.

Phone Karl Weidel, Inc., Realtors

242½ Nassau St. 921-2700

5-24-3t

MOVING TO FLORIDA, have ladies coats, sizes 10-12 and man's coats, medium and jackets in good condition, reasonable. Call 452-8542. 5-10-3t

FOR SALE: 1965 Triumph TR4. Call 452-5781 days, 921-8751 after 6 p.m.

SKILLMAN FURNITURE

- Local and New Jersey State Moving.
- Used Furniture: Chests, dressers, unfinished bookcases etc.
- SPECIAL THIS WEEK: 2 pc. Sectional Sofa; Contemporary Love Seat.

Hours: Monday thru Friday 8:30-5, Sat. 8:30-1

212 Alexander St., Princeton 924-1881

Special Once-A-Year

Sale!

UP TO 15% OFF ON ALL
FACTORY-ORDERED FORD DIV. CARS
DURING THE MONTH OF MAY ONLY.

Nassau-Conover Motor Company

Route 206 and Cherry Valley Rd.
Princeton, N. J. 924-6400

Established 1919

Princeton's Transportation Headquarters

N.Y. STUDIO APARTMENT

on 73rd St. near 3rd Avenue. Large walk-in closets. Wood burning fireplace. Attractively furnished. Available June 15th. Write TOWN TOPICS, Box E-51, or after May 28, call 924-7491 after 5 p.m.

Bea Hunt of the

NASSAU ANSWERING SERVICE

offers you a direct line 24 hrs. a day to personalized efficient handling of your telephone messages

residential - professional - business

office space and mail address

221 Nassau St. Princeton 924-6300

BLAKELY COMES TO YOU

Since 1890

BLAKELY

Quality Laundry and Dry Cleaning

for prompt dependable pick up and delivery of your dry cleaning and laundry

Call 896-0235

FLIGHT TWO

Needs Volunteer Drivers for new elderly transportation program. Call 924-4892 afternoons.

RENTALS

5 room cottage, avail. June 15, married couple only; no children or pets. $275/mo.

6 room house, good location near schools and shopping, avail. July 1. One child acceptable, but no pets. $275 mo

6 room dwelling near Bedens Brook Country Club; excellent location; avail. June 22 $350/mo.

4 room apt., heat incl., avail. June 10, married couple only. $150/mo.

E. MAY AGENCY

Realtor

Blawenburg 466-2800

NO TWO ALIKE: Every gemstone is different because each is a natural. No fakes, no synthetics, no imitations. Mongi, 199 Nassau St.

Women—Come visit us at

THE WOMAN'S PLACE

141 Witherspoon, 3rd floor. 924-9289

Mon.-Fri., 12-1, 7-9 p.m.

Weekly consciousness-raising groups—Women or Men.

3-8-tf

CAPE COD RENTAL: Secluded 3 bedroom cottage, fully furnished, winterized, with a large fieldstone fireplace and a breezy widow's walk. Minutes from town, bay and ocean, off Stage Harbor Road in Chatham. Available August and September; minimum 2 weeks, $490. Call or write Dr. Frank Schramm, 1849 Easton Avenue, Bethlehem, Pa 18017, 215—868-8433 4-12-tf

OLIVE GREEN CARPET, good condition, 18½ x 12, $25; gold carpet, for hall, kitchen or bedroom, 10 x 10, $20. Call 452-2456.

MILLSTONE RIVER APARTMENTS - 1 bedroom, patio facing woods, air conditioning, swimming pool. $200 452-9269

MOVING SALE: Antiques, artifacts, toys, tools, etc. Pair of marble top console tables; solid teak dining and living ensemble; secretary; vanity table, chairs, desks and chests; bedsteads. 9 Cherry Brook Drive (off Cherry Hill Road), Montgomery Township. May 26, 27, 28. 466-0595.

MOVING AND HAULING, odd jobs; reasonable rates. Call 281-249-5993. 5-24-tf

APT. FOR RENT in Borough. Three rooms and bath, married couples only. No children or pets. Available July 1. Call 921-6927.

NICK'S UPHOLSTERY & FURNITURE REPAIR

(Formerly with Skillman Woodworking and Upholstery)

Penn Lyle Rd., Princeton Junction

Shop. 799 0323

7-6-tf

DON'T MISS THE BOAT! sailing program will run from June to Labor Day. For information, PSSP, room 300 221 Nassau St. Princeton. 5-3-tf

PUT A REAL GOLDSMITH behind your diamond. Personal designs and gemstones. Cox-Thompson, Goldsmiths. 466-3196, evenings and Saturdays. 9-21-tf

1963 PLYMOUTH FURY, 4 door, V-8, power steering, automatic, radio and heater, 85,000 miles, good condition $200. Call 291-1919

MOVING - FOR SALE; 2 floor lamps, $10 each; rosehill print permapress bedspread and ruffle, $10; 3 pair floor length off-white antique satin drapes with brass rings for hanging, $35; magazine stand, $3; print slip cover for 2 cushion couch, $5, almost new Kenmore vacuum, $15. Call (609) 924-9406.

INTELLIGENT GIRL going on 14 seeks babysitting jobs around Skillman, Rocky Hill, Belle Mead area. Has experience, good with children. Call 466-1448 after 6 p.m. 5-24-tf

THESIS & MANUSCRIPT TYPING

Dissertations

IBM Executive & Selectric II

10 years experience

Geraldine DiCicco

896-0304

4-5-tf

GERMAN GRAMMAR and conversation by native teacher. All levels and age groups. Please call 924-2652. 5-3-tf

DOGS FOR ADOPTION: Affectionate family pets, medium sized black, mixed breed, older, spayed, male and or lovable year old spayed female. All shots. Free to good home. Call 201-359-8711 9 to 5 p.m. or 359-6019

TWO RESPONSIBLE teenage girls want Mothers helper jobs with vacationing family anytime during summer. Call 921-3040 5-24-tf

WASHING MACHINE FOR SALE: Portable Kenmore, 3 months old, $150 or best offer. Call 924-5515, 9-7

PIANO TUNING

Registered

Member Piano Technicians Guild Inc.

921-7241

Regulating Repairing

Robert H. Hallisy

12-3-tf

WHY COMMUTE TO THE CITY when you can take home a 5-figure income from your own business in Princeton? 20% down required for this profitable business opportunity.

Phone Karl Weidel, Inc., Realtors

242 a Nassau St. 921-2700

5-24-tf

PORCH SALE of the week: Washer & dryer, vacuum cleaner, humidifier, pine wash stand, autoharp, children's toys, etc. Thursday and Friday, May 24, 25, 10-4, 151 Cedar Lane, Princeton.

ROOM FOR RENT in downtown Princeton. Linen furnished. Call 924-7034.

CAMPER ANTENNA SENSOR 12V 110V VHF/UHF signal amp. New, $25. Call 201-297-3598

WHIRLPOOL GAS DRYER: 8 months old, like new, moving, sacrifice, $120. Was $190. Call 799-2195.

MULTIPLE GARAGE SALE: Variety childrens, baby's, furniture, curtains, household, kitchen, books, crafts and tree items. On Rt. 571 (Princeton-Hightstown Rd.) at Rabbit Hill Rd. Call 799 2195.

CLASSIFIED ADS ON PAGES 39-55

WINE HOBBY USA

Home winemaking supplies available. 820 State Rd., Rte. 206, Princeton, (½ mile South Princeton Airport). Mon.-Sat. 10-6, Thurs., Fri. 10-9. Call 924-5703.

10-28-tf

SEARS REFRIGERATOR and freezer, side by side, 21 cu. ft. automatic ice maker, coppertone, $325. Call 921-8620

LUTE FOR SALE: East German 7 course lute with hard case. Excellent condition, new soundboard. $800. Call 201-446-4534. 5-3-tf

LANDSCAPING and garden work wanted by experienced man. References. Call 921-9175. 5-3-tf

FURNISHED HOUSE wanted. For corporation president. Highest references. Princeton area. Call 924-7504. 4-19-tf

THE PLANT DOCTOR is here in town. If your houseplants are ailing and you don't know how to treat them, call Trill at 921-8405. 4-30-tf

LANDSCAPING and garden work. Patios, concrete and blacktop, etc. Call 921-2918. 3-15-tf

FOR SUMMER RENT: June 3-August 31, furnished air-conditioned one new bdrm. AM/FM radio. Call 921-bedroom apt., very central, sunny. Call 924-6264, before 9 a.m., after 10 p.m.

I WILL BUY SILVER, glass, china and other bric-a-brac. Call 924-7301, Ext. 5.

PARTING WITH reliable Ford family member. This well kept Country Squire is only 8 yrs. old, air conditioned, automatic, doesn't drink much. Lots of life left. $500. 466-3344.

AIRDALE PUPPY, 7 months AKC, house broken. Good with children. Given to good home with room to run. Saturday 921-6269.

APT. FOR RENT; Western Borough, 3 rooms and bath. No kitchen, but no objection to cooking. Semi-private entrance, off street parking. Call 924-4710 after 4 p.m.

FOR RENT; UNFURNISHED 4 room apartment, 2nd floor, near center of town, $245 per month including heat and hot water, no pets. Call 924-4710 evenings.

COLOR T.V. & STEREO

service since 1956

We Repair:

RCA, Zenith, Philco Magnavox, Motorola Admiral and others

TOWNSHIP T.V. SERVICE

2430 Princeton Pike

ANTENNAS AND TOWERS ERECTED

For Quick Home Service

883-7334

MONTGOMERY TOWNSHIP

Ten wooded acres with running stream; beautiful country location; subdivision possibilities.

$45,000

The Dutchtown Realty Co.

Licensed Real Estate Broker

DUTCHTOWN ROAD, BELLE MEAD

201-359-3127

MULTIPLE LISTING SERVICE

MLS

SOMERSET COUNTY

STEWARDSON-DOUGHERTY

Real Estate Associates, Incorporated

366 Nassau Street, Princeton, New Jersey 08540

Phone: 609-921-7784

PRINCETON TOWNSHIP

Exceptional 2 story Colonial on Constitution Drive. 5 bedrooms, 3½ baths. Central air. Newly painted and beautifully "pulled together." Heated Sylvan pool. Extensively landscaped. $165,000

Garrison Colonial overlooking Springdale Golf Course. 4 bedrooms, 2½ baths. Charming dining and living rooms. Panelled study. Beautifully-done iktchen. Perfect for pleasant retirement or a small family. $118,900

40 year old Tudor on a small lot in a most convenient area. Downstairs hall, powder room, living room, study, dining room, central kitchen and glass solarium. Private master bedroom suite and bath. 4 more bedrooms and bath. Swimming pool. $89,500

Western Township Colonial wiht contemporary touches. 4 big bedrooms, 2½ baths. Family and living room, both featuring fireplaces. Dining room with glass doors to the covered porch. Centrail air. 2 acre lot. $92,500

Riverside Ranch on a wooded lot. Entry, living room with corner fireplace, dining room, kitchen. Five bedrooms, full bath plus two ½ baths. Full basement with finished playroom. Available midsummer at $69,500

Masonry building in commercial zone. Basement and attic plus about 1,000 sq. ft. of main floor space. Centrail air, perfect for office or studio. Asking $25,000

PRINCEON BOROUGH

Exceptional brick Georgian built 20 years ago. 5 bedrooms, 4 baths plus 2 servants' rooms and bath. Sylvan pool and pool house. Possibly the best landscapeing in Princeton. About 2 acres. $325,000

Redecorated circa 1830 Colonial. 4 bedrooms, 3 full baths, 4 working fireplaces. Great kitchen and flagstone terrace. Separate 2 car garage. Mercer Street. $115,000

Luxurious condominium in Guernsey Hall. Extensive gardens, elevator, permanent caretaker. 3 bedrooms large living room with cathedral ceiling and fireplace. The last one. $95,000

WEST WINDSOR

Small ranch with a flexible floor plan (3, 4 or 5 bedrooms). Glass enclosed porch. Panelled living rom with fireplace. Private one acre lot. $46,000

5 bedroom Colonial on a corner lot. Living room, family room with fireplace. Dining room, separate study. Oversized kitchen. Laundry room, mud room, central air. Available immediately. $67,900

MONTGOMERY TOWNSHIP

Circa 1850 Victorian farmhouse on 2+ acres. 5 bedrooms, 1½ baths. Double parlors, dining room, pantry. New roof, gutters, kitchen, furnace and redone floor. Barn & tool shed. Immediate occupancy. Asking $99,000

Three bedroom, three bath, ranch house. Living room, dining room, study, heated sunroom. On River Road with 500 ft. of river frontage. 5.86 acres, large paddock, small horse barn. $84,500

WEST AMWELL TOWNSHIP

"County Corners," a stunning early American fieldstone farmhouse. Nearly 40 rolling acres with 180 degree views. 4 bedrooms, 3 baths, 4 fireplaces. Living room, dining room, study, heated porch, modern kitchen. All perfectly restored. Good barn. Stone carriage house. $200,000

FOR THE TO PRINCETON REAL ESTATE CALL

921-7784

Anne H. Cresson — James B. Laughlin — Henry P. Tomlinson

Robert E. Dougherty — Julie Douglas — Georgia H. Graham

Toby Laughlin

William E. Stewardson (1935-1972)

Realtors

Representing Previews Executive Home Search

U.S.Plywood
WAYSIDE INN
Real American Hardwood Paneling
- Real swirls & burls
- Dramatic graining
- Real wood veneers

GROVER LUMBER
194 Alexander St.
924-0041

Harry A Bloor
Contractor in the Plumbing & Heating Trade
896-0692
Four Van Kirk Road
Princeton, N.J.

JAMES V. TAMASI
Plumbing & Heating Contractor
Princeton Junction, N.J.
799-1494

Princeton Music Center
TV SERVICE
Specializing in Color TV RCA & other Makes
Hi Fi Stereo Radios
Antennas Installed & Repaired
7 Palmer Square 924 3107
A. J. Bartolino, proprietor

DID YOU SAY AOMIRAL?
THEN YOU SAID
CAMELOT KITCHENS
236 Nassau St.
921-8844
Open daily Sat. 10-3

TERRY SUNSUITS
For Infants
The Clothes Line
On The Square 924 2078
HOURS: Mon.-Fri. 9-5, Sat. 9-4

CARNEGIE MUSIC
New Jersey's Largest
High Fidelity Showroom
Montgomery Shopping Center 921-3440
½ Mile North of Princeton Airport
Monday thru Saturday 10-6; Thursday & Friday 'til 9

Hospital Fete — June 2nd
Articles Needed For
- FLEA MARKET
- PAMPERED KITCHEN
- FABRICS PLUS
- TOY BOOTH

Donations may be left at the Washington Rd. Armory (next to the Math Building) between 9 and 2 any weekday except Memorial Day.

By Order of Board of Trustees
Famed–Historic
Bordentown Military Institute
At Intersection of RTS. 130 & 206
BORDENTOWN, NEW JERSEY
Merged With LENOX SCHOOL
Now BORDENTOWN-LENOX SCHOOL, Lenox, Mass.

TRUSTEE'S AUCTION
As Parcels Or Entirety / Subject to Confirmation
- 14 BUILDINGS—3 are Ultra-Modern, Large Brick & Masonry; Convertible.
- 10 RESIDENCES
- OLD MAIN: Original Portion, circa 1820 • Built by Joseph Bonaparte, Brother of Napoleon & Ex-King of Spain; Addition, circa 1881 • INCLUDES: Offices • Classrooms • Library • Auditorium • Kitchen/Dining Facilities • Dormitory • Gymnasium.
- 5 DESIRABLE BUILDING SITES

40+ Acre Athletic Field
PRIME FOR MAJOR DEVELOPMENT

Inspection: Sun., May 27 & Sun., June 3 from 12 to 4 P.M. DST
SALE on PREMISES: SAT., JUNE 9 AT 1 P.M. DST
15% Deposit at Sale—Request Illustrated Brochure

Louis Traiman
AUCTION COMPANY
Brokers—AUCTIONEERS
1519 Spruce Street, PHILA., PA. 19102 (215) KI 5-4500
300 Rt. 73, Marlton, N.J. (609) 983-4790

TRAVEL AGENT, experienced, with following desires part-time or full-time position. Please reply Town Topics, Box E-53.

GARAGE SALE: 10 am-5 pm, Saturday, May 26, 208 Ewing Street, Princeton. Furniture, rugs, household items, books, records, children's toys, clothing, ski boots, etcetera. Indoors rain or shine.

FIAT 850 COUPE. Just out of shop with rebuilt engine, 3 new Perelli Radial tires, mechanically great shape. Some body rust. $500. 924-0216.

FOR SALE: BUREAU plus mirror, $10, long sofa, $25, bathroom vanity and closet, $25, credenza, $20, bed frames, $2, tables, $4. 799-0149 after 5.

FALL RENTAL: Available August 25-January 31, 1974. New furnished 5 bedroom condominium townhouse in Princeton. 3½ baths, large living room with fireplace, custom designed family kitchen, dining room, study, central air conditioning, central vacuum cleaning system. $550 monthly rental includes use of swimming pool, grounds maintenance, snow removal. Walk to university and town. 92 8192. 5-24 3t

FOR RENT, SUMMER SUBLET, June, July, August, 1 bedroom, furnished, living room with fireplace, dining room, kitchen, $225 per month. Call 921 3365.

HOUSEKEEPER WISHES LIVE IN position. Free to travel. $100 per week. Princeton references. Please call 9 a.m. to 7 p.m. 924 5532.

FOR SALE 1972 Honda CB 100, 2900 miles, as good as new. Call (201) 3?? 6??? 5-24 2t

WHERE

WHERE ELSE

but at COUNTRY ANTIQUES

can you find

Somebody's Grandmother's wedding dress. Empire in style. Alas, the taffeta is showing signs of age but the re-embroidered yoke is very lovely. It is only for the very young, slim and petite.

An extremely fine string of cultured pearls purchased in the Orient 40 years ago.

Delaware Valley large stoneware pitcher. They tell us it was made in Trenton?

A check taffeta period dress in almost perfect condition, shades of brown.

An early Kate Greenaway from England and The Rheingold and the Valkyrie by Richard Wagner with illustrations by Arthur Rackham.

Coin spoons—or American silver naturally, we're not averse to selling silver as wedding gifts. What could be more welcome than a set of early coin spoons? We have a few 18th century pieces and a good assortment of sterling souvenir spoons.

COUNTRY ANTIQUES
Eleanor Waddell
171 Nassau Street
921-2045

1967 PONTIAC LEMANS, 4 door, radio, heater, power steering and automatic transmission. First $300 takes it. Call after 6 p.m., 882 9167.

FOR SALE: Pennsylvania House sofa and chair, brand new custom made slipcovers. Slipcovers cost $165. $200 takes both pieces. Call 452-2051.

HOUSE FOR RENT: to responsible family who loves trees, shrubs and quiet. Furnished house in Titusville, N.J. from July, 1973-July, 1974. Three bedrooms, study, sun dining room, living room, kitchen and bath. Beautiful, Hopewell Valley schools, quiet street, perfect for one or two children. ½ mile to river and canoe rental, one mile to state parks, 15 miles to Princeton, 45 minutes to Phil. $350 per month, security deposit, no pets. Call 609 737 1658. 5 24 3t

SELLING: Three piece den room set, 2 tone, genuine leather, contemporary style. Asking $100 or best offer. Call 924-7130.

KNOTS 'N STITCHES, 29 Railroad Place, Hopewell, looking for creative textile crafts to sell on consignment. Show us your wares. For appointment call, 921 9212 days. Ask for Ronny or Ellen. Keep trying.

FOR RENT: Beachhaven ocean side, excellent condition, 3 bedroom. Available July. Call 201 297-3634, after 5 p.m. 5-24-2t

HOPEWELL: Room for rent, June 1, $20 week. 466-0960.

KITCHEN TABLE and 5 chairs for sale, $30. Kirby vacuum and attachments $25. 466-0960.

TRUNK WANTED or wooden packing case, 20-30 cubic feet in good condition. Call 924 8479.

TOWN TOPICS
CLASSIFIED AD RATES

$1.50 for 20 words, per insertion, 3c for each additional word. Box number ads 50c extra. Payment of ad within six days after publication saves 50c billing charge.

Cancellations must be made by 5 p.m. Monday; reorders by 5 p.m. Tuesday, the week of publication.

Ads may be called in, 924 2200, mailed to P.O. Box 664, Princeton, or brought to the Town Topics office, 4 Mercer Street.

BEFORE YOU SAY "I do", come see our collection of unusual gemstones and rings. Murgi, 199 Nassau St.

PORCH SALE: Saturday, May 26. 10 am-2 pm. Couch, $20; Hoover vacuum cleaner, $10, 2 stereo sets, $10-$15, clothes, toys, other items. 65 Olden Street, Princeton.

WANTED TO RENT/SUBLET: Childless professional couple desire 2-3 bedroom apartment/house, beginning Sept. 1 (top $325). Excellent housesitting, references. We care for plants and animals. 921 2620. 5 24 2t

HELP NEEDED: Amateur Astronomers Association of Princeton seeks an individual or organization to donate or lease for a nominal fee a small plot of land upon which to build a club observatory. If you are such an individual call Richard O. Peery, 609 397-3676 (after 6 p.m.) to make arrangements. 5-24 3

SOUTHERN VERMONT: Old farmhouse in unspoiled valley, 4 bedrooms, 1½ baths, fireplace, all utilities, near lake and Marlboro. Mid-June to Labor Day or any part thereof. Call 896 0646.

'70 VW SQUAREBACK, original owner. Call 921-2444.

SUMMER SUBLET, attractive 3 room apartment about 1 mile from Nassau St., available June 15 through Labor Day. Call 452-2865.

1971 VW; 27,000 miles, radial tires, clean, radio. Must sell. Call 896-1100, 5 p.m.-midnight. Ask for Charlie.

FEMALE ROOMMATE WANTED to share 2 bedroom apartment near campus, furnished, $75 a month. Call 924-5720 evenings.

GROCERY STORE
FOR SALE OR RENT

Well established, on main road near Princeton. For further information, call:

Adlerman Click & Co., Realtors
55 Spring Street
Princeton, N. J. 08540
(609) 924 0401

1970 VOLVO 144 for sale, 4 door, automatic, dark blue, radio, clean, good condition. Moving, must sell quickly. Call 924-5168.

FOR RENT: Large, furnished room, private bath, in Princeton within walking distance of University and business area. To female student, professional woman, or semi-retired. Parking. Kitchen privileges. References required. Call 924-5393.

SUMMER RENTAL: Air-conditioned 4 bedroom house near Community swimming pool. Call 924-9124.

JUNE SUBLET, comfortable fully furnished air conditioned 4 bedroom house, 2 blocks from University; large green backyard, all appliances, available June 10 to July 1. $200 plus utilities. Call 924-2061.

SHOW A THOROUGHBRED: Opportunity for qualified rider to show a 16.2 hunter. Call 921 4114.

GARAGE SALE May 27. Household items, clothes, old bottles, glass, farm implements, books, Chevy panel truck, Mercedes Benz, antiques, etc. Corner Province Line & Carson Rds. off 206. Rain date May 28.

FOR SALE: 1971 Red VW super beetle convertible. Mechanically excellent. Asking $1300. 1966 Chevy II station wagon, standard transmission, good car. $100. Big refrigerator, full freezer, $40. Must sell. (201) 521-0317.

FOR SALE: Mid 19th century mahogany chest of drawers, Fireside chairs, oriental rugs. Call 924-8820 after 6 pm.

LOST: Silver Wrist Watch in vicinity of either Nassau St. Shopping Center, or Professional Building on Mt. Lucas Rd. Reward. Finder please phone 452 9274 or mornings 452-4741.

THE BEST NUMBER to call for classified advertising is 924-2200.

PUBLIC AUCTION
Est.: C. J. Weirman & Others
12 Olympia — Trenton, N.J.
Off 2770 S. Broad (Rain Date 31)
Wednesday, May 30 — 9 A.M.

Old Studebaker (Sold 12:30), Chests of Tools, electric and radio repair Equip., radios, TV's, record players, etc! Old mantel and tall clocks; alabaster pedestal, old china, glass, bric-a-brac, books, pictures, old tables, living, bed and kitchen sets, mini washer, appliances, etc. (Old household).

LESTER & ROBERT SLATOFF
Auctioneers — 393-4848 — Trenton

WANTED TO BUY OR RENT
A store for retail in Princeton or near vicinity.
Call Realtor, Carnegie Realty, 921-6177.

Many Interesting Items.
Lovely Old Clocks, Furniture, Glassware. Bibelots.
Come Browse . . .
Chair Caning & Rushing.
NOW 'N THEN SHOP
23 S. Main Street Cranbury
Tues., Wed., Thurs., Sat. 10-5, Fri. 11-5, Sun. 1-5

DANNY
PAINTING COMPANY
Call Anytime
609-393-4718
Interior-exterior, reasonable rates, brush, rolling, and spray painting. Fully insured. Satisfaction guaranteed.

Good 18th & 19th Century Antiques
PUBLIC AUCTION
Mrs. Prescott (Sold Country Home)
Brookville Hollow Rd., Stockton, N.J.
(off Rte. 29 — .5 mile north of Quarry on "S" curve)
SAT., MAY 26 — 9 A.M.
(Rain or Shine)

Fine 1775 Pa. Walnut fluted chest of Drawers, Early half spindle settee; Good hutch bench; nice 1800 stands; Antique beds; Vict marble top wash stand, sofa, Mantle clocks, secretary desk; rockers & love seat; Empire bureaus & stands; lrg. Heriz rug; Lovely Limoges & other china; Antique glass, Lovely old dolls & miniature doll furniture, old bottles; etc! Plus fine antique additions!

LESTER & ROBERT SLATOFF — Auctioneers
Trenton — (609) 393-4848

You'll like our moving service for what you DON'T get. Like...

MILDEW... MOLD... INSECTS... BAD ODORS

Protecting your things from nicks, dents and scratches is only part of our job. We think it's just as important that we keep your belongings spotlessly fresh and clean. So we treat our vans and the pads we use with the famous SANITIZED* process. A unique precaution that assures the freshness of everything you own. For a really "clean get-away" on moving day, call us.
*Reg. U.S. Pat. Off.

AGENTS FOR
United Van Lines

BOHREN'S
Moving and Storage
Princeton, New Jersey
(609) 452-2200
MOVING WITH CARE... EVERYWHERE®

Cook & Dunn's
SPRING

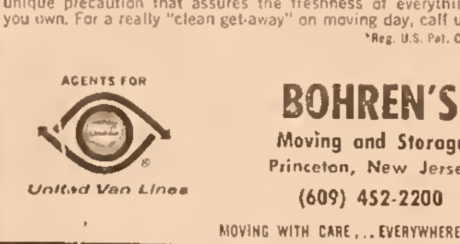

Full line of Ortho and Scotts Products
Grass Seed–Weed Killer–Garden Sprays
Burpee Seeds – Rakes – Fertilizer
Wheelbarrows and Garden Carts

URKEN SUPPLY CO.
27 Witherspoon St. 924-3076
"Urken's Has Everything" *Free Delivery*

ART BUILDERS
609 - 883 - 6500

MACH Lumber Co.
Main Street
Windsor, N. J.
609-448-1400; 609-587-6801
Home Supply Center

Everett D. Gross
Construction Repair
924-7067

R. F. JOHNSON
Electrical
Contractor and
Fixture Showroom
20 Tulane St 924-0634
Open Mon.-Fri., 8 to 5:

HOME SWEET HOME

COLONIAL in West Windsor. A superior 3/4 acre setting with trees This house is two years old, has central air-conditioning and large rooms. Flagged foyer, beautiful eat-in kitchen, family room with fireplace, 4 bedrooms, 2 1/2 baths. **$73,900**

TWO UP TWO DOWN

EXECUTIVE COLONIAL on west side of Princeton. Two large bedrooms and bath on first floor and two large bedrooms and bath on second. Living room and family room are large and each have fireplaces. Occupancy July 1st-15th. **$119,500**

BUSINESS PROPERTY — West Windsor
3 stores and 1 residence, all rented.
$85,000

RENTALS

3 rm. apt. in Baro with garage. Perf. cond. Imm. occ. **$245/mo.**

Furn. executive home — 3 bedrooms, 2 baths; Lease to Sept. 1974. **$495/mo.**

Winifred Brickley
Licensed Real Estate Broker
One Palmer Square
924-7474

GRIGGSTOWN

BUNKER HILL ROAD — beautiful rancher on country lot, adjacent to golf course. Has 3 bedrooms, 1 1/2 baths, panelled room with bar, office room in basement with outside exit, 2 zoned hot water heating system. Close to shopping center.

LAWRENCE TOWNSHIP

LAKE MANOR spacious centrally air conditioned bi-level with 4 bedrooms, panelled rec room, 1 1/2 baths, laundry room, 2 car garage, fenced in rear yard. A real bargain!

DEAN REALTY – Realtors 882-5881

HUNT & AUGUSTINE, INC.

Custom Builders

Quality Homes

CONTEMPORARY — at Bedens Brook overlooking golf course pond. Exciting 2 story home 5 bedrooms, 3½ baths, screened porch, cathedral living room, family room, den, library, back stairway.

COLONIAL — wooded lot on the Alsey tract in Pennington. Rural atmosphere yet close to the center of town 2 story, 5 bedrooms, 3½ baths, family room A charming house.

BUILDING SITES — many desirable and wooded lots, ½ acre to 3 acres.

Call William W Augustine 924-9012

ROLLING MEADOWS surround the delightful residential neighborhood of this Montgomery Township bi-level. Eight rooms, 2½ baths, and a one acre lot, situated on a quiet street, make this an ideal home for children. **$55,275**

UNDER THE SHADE OF A TREED LOT, in South Brunswick Township, is our 8-room, 2½-both Colonial. Fireplace, finished basement, and 2-car garage are among the features. ¾-acre lot is convenient to parks and playgrounds. **$65,000**

THERE'S ROOM TO SPARE in the 8 rooms of this Colonial in West Windsor Township, near schools and commuting facilities. Included are a fireplace, basement, central air conditioning, and 2-car garage **$68,500**

HILLSIDE HOUSES offer the functional utility of a ranch house with the living space of a 2-story. Here's one with 8 rooms, 3 baths, screened porch, fireplace, and Princeton Township lot with privacy and southern exposure. **$72,000**

A NASSAU STREET LOCATION and a house with character combine to make this an unusual property. It's the Captain's House, 3 stories high and set back from the street on a 96x258 lot. **$99,500**

NATURE ABOUNDS on the two lovely acres of this Rosedale Road property in Lawrence Township. The house has 8 big rooms, 2½ baths, and an attic that could be finished into more living space. Two porches and 3-car garage. **$106,000**

DESIRABLE IN EVERY WAY is this Williamsburg Colonial in the Elm Ridge Park section of Hopewell Township. It offers a rare combination of livability and exquisite details. Nine rooms, 3 baths, 2 fireplaces, basement, central air conditioning, 2-car garage, and 1.37 acre lot. **$116,000**

RIDE A BIKE TO TOWN, or even walk from this large 2-story house in Princeton Borough's western end. There are ten rooms, 4½ baths, a 2-car garage, and very attractive lot. **$132,500**

ONLY MINUTES FROM THE HEART OF PRINCETON, but far from noise and traffic is our chalet, situated at the end of a little lane in an estate-like setting of Princeton Township. The house has 8 rooms, 3½ baths, central air conditioning, and 3-car garage **$133,000**

BEAUTY WILL GREET THE EYE OF THE BEHOLDER of this 27 acre estate in Hillsborough Township. The main house has 7 rooms, 1½ baths, and 2 fireplaces; the guest house has two 4-room-and-bath apartments. In addition, there's a swimming pool, 2 ponds, bathhouse, gardens, and 3-car garage **$195,000**

Rentals from our Management Department.

Princeton Borough — 4 bedrooms, 2½ baths. September occupancy. **Asking $500/month**

Hopewell Township — near E.T.S. and Western Electric. **$425/month**

A COMPLETE REAL ESTATE ORGANIZATION

Princeton Hospital Fete

EDMUND COOK & COMPANY
Since 1893
REALTORS
190 Nassau Street, Princeton, New Jersey
609-924-0322

The Roaring Twenties

HOUGHTON REAL ESTATE

LOCATION IS THE KEY (new listing)
Minutes to the New York train, walking distance to elementary and new high school. A Colonial split with fireplace in the family room. 1 bedrooms and 2 full baths. Central air conditioning. Superior landscaping. **$52,500**

CASTLE HOWARD COURT
Designed by Bill Thompson and beautifully built five years ago by Hunt and Augustine with all the charm and detailing one could imagine. Spacious living and dining rooms, first floor master bedroom and study (or fourth bedroom). The huge kitchen-family room has a beamed ceiling and walk-in fireplace, even a dutch door to a secluded screened porch. Upstairs are two large bedrooms with closets galore (one a walk-in, cedar lined) plus a huge area for possible future expansion. The house is centrally air-conditioned and is enhanced by exceptional landscaping, beautiful trees and terraces. This is truly a gem. **$97,500**

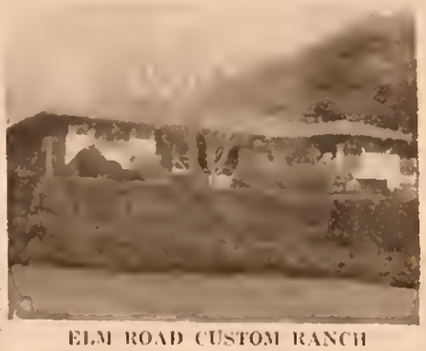

ELM ROAD CUSTOM RANCH
36 foot living-dining room with fireplace, 3 bedrooms on first floor, one on lower level, 3 full baths. Features: Heated sun porch, recreation room with fireplace, central air, fire alarm system, professional landscaping. **$99,500**

MULTIPLE LISTING SERVICE **MLS**
Save time by dealing with a Multiple Listing Broker — a whole listing book of photos.

JOHN H. HOUGHTON, Broker

Dorothy Weeks — Cecily Boss
Sheila Cook — Barbara Ellis
Woody Skillman — Bill Flaherty

8 Palmer Square East Phone 921-1001
Nassau Inn Building—at the Corner of Hulfish St.
Free Parking — Palmer Square Park & Shop Lot

COUNTRY FARM HOUSE
on 2 acres
beautifully panelled and modernized
enormous bedrooms
fieldstone fireplaces
in Hunterdon County
$85,000

Agency
in
"The Client's Service"
20 Nassau St.
924-9393

AT

THE CRICKET CAGE

IN HOPEWELL

(across from train station)

33 Railroad Place

SCARF AND JEWELRY SALE

- Bracelets—Earrings—New Stock
- Belts—Necklaces
- Home Print Scarves
- Silk and Cotton Scarves

444-1242

TEENAGE MOTHER'S HELPER available weekdays, July 15th to August 15th. Live out. References exchanged, salary negotiable. 924-5609 evenings. 5-17-tf

---

ARTISTIC

HAIRDRESSERS

42 Witherspoon St. 924-4875

12-23-tf

SHIPETAUKIN Nursery School 19th year. Farm atmosphere, small classes, latest methods. State approved. Brochure on request. Lawrenceville Road. 924-1840 3-22-tf

---

INTERIOR DESIGN STUDIO

2665 Main St. E. Patricia Davis
Lawrenceville N.S.I.D. Assoc
N. J. 08648 (609) 896-1540

3-22-tf

ALCOHOLICS ANONYMOUS of Princeton. For immediate help with a drinking problem, call 609 924-7592. For information, write Princeton, P.O. Box 538. Meetings every night in Princeton or surrounding area. 12-7-tf

---

CALIFORNIA JUNE 4: Newark to Los Angeles and San Francisco. $90 one way; return September now being organized. Call 924-4461. 5-10-tf

---

CLASSIFIED ADS

ON PAGES 39-55

AUTO TYPIST FOR SALE: Complete automatic console for repetitive letter writing plus IBM Executive typewriter. Typewriter can be used independently. $350. Call 799-2500. Demonstration can be provided. 5-10-tf

---

WANTED TO RENT: 1 or 2 large rooms with air-conditioning and private bath, telephone, furnished or unfurnished, with or without kitchenette, preferably on ground floor, suitable for mature classical guitarist, walking distance of University. Please call 609 924-6301 and leave message for Daniel L. Wilson. Will call you back. 5-3-tf

---

MOVING to West Coast. Prefer not to take my piano: a 12 year old 7' conservatory grand in particularly fine condition. Call 921-7389.

FOR THE HOME of your choice, see the Hilton Realty Company ad on page 55

TRAVEL GERMANY this summer with educator. Small group (Foreign Study League), live Austria, Switzerland, visit London, Berlin, Paris. For High School and college freshman, earn 5 credits. Information Irma Holt, 201—754-8076. 5-17-tf

---

PIRONE DRIVEWAY PAVING

For good service and

the right price, call

452-9182

4-19-tf

HOUSE FOR SALE: 2 story colonial house on 2.6 acres located on Carter road in Lawrence Township. Completely landscaped with huge trees and shrubbery, brick patio, kennel and children's play fort. Upstairs: 3 bedrooms and 2 complete bathrooms, large closets. Downstairs: kitchen, breakfast room, dining room, living room, den, enclosed sunroom, powder room and large storage room. Asking price $5,000. For details call 609-896-1244 5-3-71

ROYAL ELECTRESS TYPEWRITER: Good condition, $125; women's winter coats, sizes 9-14. Call evenings 883-3361

1968 CORVAIR, 31,000 miles, extra tires, new battery. 201 359-4221.

FOR ALL YOUR BLOCKS, concrete, bricks, flagstone work, call 921-6444

ROOM FOR RENT: Furnished, semi-private bath within walking distance of Nassau Street. Gentleman only. 26 Harris Road, Princeton.

DIAMONDS: There's never a doubt about the quality of a LaVake diamond. 924-0624.

SUMMER PLAY GROUP for 3 and 4 year olds; enroll now and reserve the weeks you want. 9-12, Monday through Friday, $1 an hour; experienced leader; limited to 5 children. 924-1799. 5-24-tf

---

FULLER BRUSHES
BEN D. MARUCA
175 Redwood Avenue
Tel. 888-1254
Trenton 10, New Jersey

Roofing - Heating
Air Conditioning
COOPER & SCHAFER
SHEET METAL WORK
63 Moran Avenue
Tel. 924-2043

ANTIQUES
Bought and Sold
Early American Furniture
rough or ready
One mile north of N. J. State Police Station on U. S. Hwy. No. 1, left towards Kingston.
W. P. REYNOLDS
921-6063

CLEAN-UP FIX-UP PAINT-UP

- Paints • Drills • Sanders
- Saws • Tools • Ladders

Housewares • Storms & Screens

• Keys Duplicated

LUCAR HARDWARE CO.

Hightstown-Princeton Rd. "Just seconds from PRR Jct. Sta." Princeton Jct. 799-0599

WALTER B. HOWE
serving people since 1885
realtors • insurers

our colorful Gallery of Homes has the colonial, ranch or bi-level you desire

WEST WINDSOR

Princeton Highstown Rd.
Princeton Junction
799-1100

WEST WINDSOR — Handsome 4 bedroom Dutch Colonial on beautifully landscaped lot. Inviting center hall, living room with fireplace, formal dining room, large sunny eat-in kitchen, utility room, paneled family room, powder room on first floor. Upstairs — huge master bedroom suite with bath, 3 more large bedrooms and bath, plus closet space galore. This home is centrally air conditioned, has a two car garage and full basement. All this within walking distance of shopping and commuting. $66,500

THIS HOUSE IS WAITING FOR YOU — 4 bedrooms, 2 baths, air conditioned for summer comfort and a landscape to enjoy. Fireplace in family room, separate utility room, excellent location for schools and station. $52,500

FAMILY HOME in a treed street in Hamilton Square. We need a family with children to take advantage of this four bedroom home. If you have a definite preference for trees, are a discriminating buyer for quality construction, and appreciate the charm of a well designed home, then be ready to buy. $54,900

ART COLLECTOR? Use this spacious central hallway for your gallery. Our centrally air conditioned 3 bedroom, 2½ bath ranch has features usually found only in the most expensive homes, but we offer this now for $54,900

NEIGHBORHOOD, CONDITION, ATMOSPHERE — You'll have it all in this 4bedroom colonial on Hatchway Drive in West Windsor. A home ready to be lived in from its finished basement to its wellcared for second floor, its easy to see this air conditioned home is priced right. Mid $60's

PRIME LOCATION — PRICED TO SELL . . . $55,500 4 bedroom colonial on one of West Windsor's loveliest streets. Walking distance to schools and minutes from RR and Turnpike. Wall-to-wall carpet in living room, entry hall, dining room, stairway and upstairs hall in pretty green. All white walls to compliment your decor. Ready to move in!

LAND . . . LOTSA LAND . . . PLUS . . . Lovely 3 bedroom rancher . . . fenced-in-ground pool . . . privacy galore . . . and much more! All in West Windsor. $58,000

SUMMER SHADE is abundant when you live in our charming secluded 3 bedroom Cape situated in acres of a beautiful forest setting.

OUTSTANDING VALUE — Only minutes from Princeton is this two story, Colonial, townhouse; spacious, high ceilings, airy rooms slate roof. Space on second floor may be used as an apartment. Detached double garage and another building that may be used as a studio. A fine investment for only $49,900

PRINCETON

One Palmer Square
924-0095

ELEGANT FRENCH PROVINCIAL HOME — Exclusive location in the Western section of Princeton. No effort or expense was spared in the design or construction of this spacious, custom built home. Four bedrooms, each with a private bath. $190,000

JOHNSON PARK AREA — Custom built contemporary. Master suite plus two large bedrooms and 2 full baths. Living room w/fireplace and French doors. Dining room and spacious kitchen featuring double ovens for your entertaining. $89,000

SUMMER WILL BE HERE before too long. We have a Colonial home that offers a great neighborhood. A maximum of living space plus a marvelous back yard for sultry summer days. Four bedrooms, 2½ baths in Princeton Township. $75,000

NEWEST LISTING — This could be our best buy for the young executive who needs an immaculate, prestige home for a modest price in this day of rising prices. The entire house unfolds as you enter the two-story entrance hall. Raised living room, formal dining room, eat-in kitchen, family room, 4 bedrooms, 2½ baths and 2-car garage. Situated on a large lot with brook and trees in Cranbury Manor in East Windsor Township $49,900

SMALL RUSTIC BROWN RANCH with a red door, perhaps where Goldie Locks met the three bears. Spring fed pond filled with fish where the deer stop for a drink. Four and a half wooded acres. Entrance foyer, beamed ceiling, huge field stone fireplace, 3 bedrooms, formal dining room, full basement and garage. Set deep in the woods in East Amwell Township — 15 miles from Princeton. $53,000

TAILOR MADE for the smaller family that wants country atmosphere and be close to Princeton. Montgomery location close to shopping. Custom built ranch with central air set on a professionally landscaped acre lot. Spectacular finished family room, dark room and hobby room in basement. Three bedrooms two baths and many extra features are included. $63,000

YOUR MONEY COULDN'T BUY MORE — than this attractive, spacious, newer, centrally air conditioned, Colonial home in an executive neighborhood. Carpeted living room and dining room, large kitchen w. dining area, fireplace in family room, den, 4 bedrooms, 2½ baths and 2-car garage. $61,900

PENNINGTON

Rt. 31 and W. Delaware Avenue
737-3301 or 882-3024

THE PERFECT HOUSE — for large family with varied needs. A teenage "rathskeller" or a visiting in-laws suite, a nursery, study or sewing room. Above all, its spacious master suite plus 3 bedrooms, spacious living room/dining room combination and simply super kitchen/breakfast area, library or music room with a view. A mix and match extravaganza with a bonanza of extras. It's in serene and settled Forrest Blend, Hopewell Township. Yours for $84,500

ALMOST NEW — delightfully different 2-story overlooking the Delaware River. Large rooms (7 rooms 1½ baths), unique features (an indoor garden just one) and immediate availability factor make this "on the hill" property worth consideration. In hard to find 40s.

BIRD AND WILDLIFE — haven. The 2 woodsy acres that go with this 3 bedroom brick and frame rancher midway between Pennington and Princeton. Includes a huge 2-car garage. All this for $45,500

IN AMWELL HILL COUNTRY — we offer for your consideration the latest Woodhull creation. This great centrally air conditioned multi-level home is loaded with charm and character. The floor plan includes living room with fireplace, dining room, library, family room with fireplace and ultra kitchen with loads of cabinetry and a pantry. A master suite that is a pure delight, 2 other bedrooms and bath and room for expansion. A mini farm situation (6.82 acres) complete with a barn for youngsters pony and your quarter horse. Shown by appointment only.

MULTIPLE LISTING SERVICE **MLS**

The Gallery of Homes

3 OFFICES TO SERVE YOU

WALTER B. HOWE
serving people since 1885
realtors • insurers

OFFICE SPACE FOR RENT

8 room house commercially located on Rt. 206 north of Princeton. $400/monthly

E. MAY AGENCY — Realtor

Blowenburg 466-2800

LARGE FIVE-UNIT
APARTMENT
PARKING
Excellent Investment

Thompson Land

REALTOR 921-7655
195 Nassau Street Princeton, New Jersey
Eves.-weekends call R. Parsells 921-7654

Anable-Everett Realty
PRINCETON HIGHTSTOWN ROAD
PRINCETON JCT., N. J. 08550
Member Princeton Group

CHARLES E. ANABLE, Realtor

A beautiful unique ranch in the nicest section of Allentown. Living room with fireplace, a very efficient kitchen with serving bar to the dining area. 2 bedrooms and bath plus an extra room for den, office or 3rd bedroom. A full stair leads up to a large unfinished room which could be a studio, office den or another bedroom. A door from this room goes to the roof of a sun deck at the rear side of the first floor. A full basement with very large 2 car garage at ground level. The basement has a fireplace and oak hand hewn beams in the ceiling. Some panelling and tile would complete a beautiful large family room. All city utilities. In excellent condition. A custom home with many extra features. $55,000

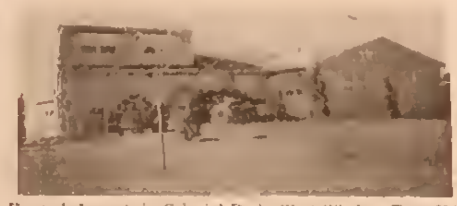

Expanded ranch in Colonial Park, West Windsor Twp. Entry, living room, dining room, kitchen, 3 bedrooms, 2 baths, office or den, family room and utility room on the first floor. 2 bedrooms and bath on the upper level. Enclosed rear porch, slate patio, 2 car garage. Central air conditioned. Excellent location. Reduced to $57,000

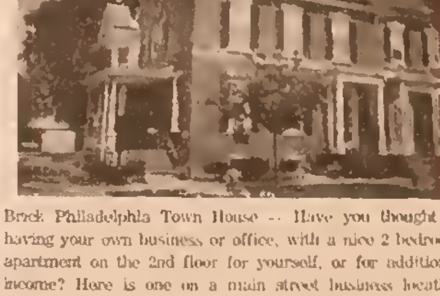

Brick Philadelphia Town House — Have you thought of having your own business or office, with a nice 2 bedroom apartment on the 2nd floor for yourself, or for additional income? Here is one on a main street business location in Allentown, N.J. 5 rooms and ½ bath on the 1st floor occupied by the Allentown Library. Living room, dining room, eat-in kitchen, 2 bedrooms and bath on the 2nd floor. A large full attic and a 2 story barn in the rear for storage. All city utilities. About a mile from the new I-195 and Exit 7A Turnpike interchange. Approximately 13 minutes to Princeton. Reduced to $47,500

Ranch in the "Windswept" area of Washington Twp. about 12 minutes to the Station in Princeton Junction. Living room, dining room with sliding glass doors to rear patio, kitchen, 3 bedrooms and 2 baths. A full basement with outside entrance. The basement has a family room and a den or playroom. $44,500

All Brick Custom Ranch on almost a full acre in West Windsor Twp. with Duck Pond Run as the north property line. Many large trees on a beautiful lot. Living room with fireplace, large kitchen and dining area with serving bar, 3 bedrooms and full bath at one end and laundry room and ½ bath combination off the kitchen area. Family room with brick wall and built in Bar-B-Q. Oversize 2 car garage. Very large basement with Rec. Rm. and outside entrance. All quality features. $65,000

Lawrence Twp. 2 story Colonial in a fine residential area. Note the trees. Foyer, living room, dining room, kitchen, panelled family room with fireplace, utility room and powder room on the first floor. 4 bedrooms and 2 baths on the second. Central air conditioned. Full basement and attached 2 car garage. $55,500

(609) 799-1661 Anytime

COLONIAL STYLE HOUSE on tree streets for sale 6 bedrooms, 4 full baths, modern kitchen, living room, dining room, family room. Roomy basement, lots of storage space, low maintenance. $87,500. Call owner 924-7497 after 6 p.m.

FOR SALE: Mower rider, Sunbeam, 26" cart, 5 horse power, Briggs and Stratton. Too large for property; 25 hours use. $275. 799-0179 5-24-2t

FORD STATION WAGON for sale. Engine in excellent running condition. Needs some work on the back. $50. Call 921-6517

FOR SALE: G.E. Mobile Maid dishwasher, autumn gold with cutting board top. $80. Call 201-359-6469

HOUSESITTING WANTED

Responsible executive secretary, college graduate available any period from mid May thru mid September. I have a ten year old daughter and have no pets. References available. Prefer pool. Will keep your pets and home as if they were my own. For interview call Mrs. K. L. Young collect (713) 765-4744 after six. 5-24-2t

CAMP MANIT-TOWUK day camp, 9 to 4 p.m. daily, ages 3 to 11, transportation free. Beautiful hill top location, complete camping program, Red Cross swimming, full brochure. Call 466-0948 or 466-0805 3-1-22t

HIRE THE ANDROIDS. We'll do it. For information call 883-6785 after 5 p.m.

RENAULT CARAVELLE White, removable hard top convertible, 45,000 miles, single owner 1965 model. Snow tires, two radial tires. $500. Call 924-2987 5-17-2t

FRENCH TUTORING Adults or children, beginners or advanced by Paris born teacher. 921-7242. 9-28-tf

SUMMER RENTAL Remodelled school house in Greensboro, Vt. on Caspian Lake. Available July 15th through August 15th. For further information call 924-0297 after 5 p.m. 5-10-tf

IN LOVELY SECTION OF HAMILTON SQUARE

For sale by owner, 3 bedroom ranch. Large eat-in kitchen, living room with dining L, situated on fully landscaped 75×100 lot; extras include 2 brand new air conditioners, new roof, storms and screens on all windows and just 5 minutes from Mercer County Community College. $34,900
Call 609-586-1406 evenings 5-17-3t

1967 CHEVY. 2 door, radiator and heater with new shocks, muffler, exhaust, starter and battery. 2 extra rims with snow tires, $225. Call 452-8542 5-10-3t

DRAFT INFORMATION CENTER Thursday evenings only, 7:30 to 10. Drop in at 163 Nassau St. or phone 924-6161 if you have a problem or question involving the draft. 3-15-tf

CLASSIFIED ADS ON PAGES 39-55

SUMMER RENTAL. Beach Haven, next to beach, private, dead end street, spacious modern first floor apt. all coppertone electric kitchen, tile bath, two bedrooms, den. $225 week. Available June 30th to July 14th; July 28th to Sept. 1st; Two weeks minimum. Also June, Sept., Oct. $150 week. 201 Pelham Ave., call 609-992-7893 eves. 292-1260 weekends.

SUMMER RENTAL: Attractive 5-room furnished apartment with bath (shower) and private entrance. Convenient walking to downtown Princeton. No pets, children. June 9-Sept. 1. Evenings after 6 call 921-2287. 5-24-3t

FOR RENT: Furnished 3 bedroom, 2 bath suburban home on lovely wooded lot. Central air, panelled family room, fireplace, many fine features. $495 per month. Available till September 1, 1974. Call 737-0137. 5-10-4t

APARTMENT WANTED: Quiet professional needs one large or two rooms with kitchenette. Prefer old house, unfurnished, within 4 miles of university. Begin June or July for year plus. $200 top. 921-9230

SWIMMING POOL DECK for sale. Perfect condition, call 443-5820

FEMALE WANTS 1 or 2 others to seek and share apartment. Call Rita, 924-1172 after 4 p.m.

NEEDED: Room with kitchen or room in shared house in Princeton area needed by young working man with references. Call 448-2463 between 7 and 10 p.m.

WANTED: Resourceful, resilient, reliable caretaker, house-sitter-sharer. Large farmhouse beautiful Delaware valley. Cat tolerater, reference, auto necessary. Immediately, September or parts thereof. Haefele, 127 Riverside Drive, New York City. 201-581-2225, keep trying.

PAINTING BY SEMINARIANS
INTERIORS EXTERIORS
Experienced References Quality Paint
Free Estimates
HENRY GOODSPEED
452-1656
5-17-tf

NEEDED: 2 bedroom apartment in Princeton area September 1st or earlier. Married couple, no pets. Call 392-1175 days, 924-6336 evenings. 4-19-tf

IMAGINATIVE CUSTOM FRAMING

Metal section frames in gold, silver and colors and instant framatics will solve all your framing needs. At the

Artisan

30 Witherspoon, Princeton

10-5 Tues. through Saturday

4-12-tf

FOR SALE: 14 cu. ft. refrigerator-freezer, $75; solid wood office desk, $40; 9x12 carpet w/pad, $30; exercise bike, $10. Call 924-2022 after 6 p.m. weekdays. 5-17-2t

PRINCETON TELEPHONE ANSWERING SERVICE
● Efficient, courteous service
● Day and night
Give us a call today,
924-2040
5-18-tf

WE BUY USED CARS for cash. Nassau Conover Motors, Route 206, Princeton. 921-6400 8-3-tf

LOST: Black and white cat disappeared from home, 106 Fitzrandolph Rd. May 8. If you have any information, call 924-9355.

KINDERGARTNERS and third graders needed to participate in a study of memory and reasoning. Children will earn $2.50 for each of two 1-hour (or shorter) sessions. If interested call Elaine Wilson 452-4480, Psychology Department, Princeton University.

BEAUTIFUL HOME—Lawrence Township, for sale. Large oak trees, lot 150'×150, walk to grade, secondary and high school. 8 rooms, 4 bedrooms, 2½ baths. Large family room with floor to ceiling brick fireplace, raised hearth. Extra panelled room for office. Central air conditioning, new carpet. Conventional mortgage. Call 609-883-4175 after 6:30. 5-24-2t

HI-FI SYSTEM: Dual 1019 changer, Shure V-15 II cartridge, Marantz 7T preamplifier, Marantz 15 amplifier, KLH 12 speakers. All immaculate condition; will sell as a system or components. Call (201) 329-2740

SRS

KENDALL PARK — Immaculate 3 bedroom Ranch on attractive landscaped lot with complete privacy and many extras, including washer, dryer and refrigerator. Interior just painted, exterior completely re-shingled. Must see to be appreciated. $37,500

KENDALL PARK — 7 room Ranch. 3 bedrooms, 2 baths with large formal living area, central air-conditioning, professionally landscaped and many extras. $33,500

RENTAL

KENDALL PARK 3 bedroom Ranch for immediate occupancy.

Many other listings available

STEELE, ROSLOFF & SMITH
REALTORS and INSURORS
(201) 297-0200

BELLE MEAD

Ranch with lovely country setting just minutes from Princeton in Montgomery Township. 3 bedrooms, 2 baths, large living room, formal dining room, eat-in kitchen; family room has ground floor entrance and is complete with bar and kitchen. Enjoy the cool breezes and lovely view this summer on the screened-in porch; many, many extras. $54,900

the BELLEMEADE *Agency*

Licensed Real Estate Broker
Montgomery Professional Building
Rt. No. 206, Belle Mead, N.J.
Call anytime 201-359-5191

IF YOU COULD TURN BACK THE CLOCK — 200 years and ride through what was then Queenstown, you'd have passed this stately 2 story colonial. Today the house still stands, but Queenstown is now Pennington. If it's a townhouse you desire, drive into Pennington. We have the key to take you back 2 centuries.

THE LEAVES OF SPRING — Are of their finest on Maple Ave., Ewing. This pleasant street has a comfortable 2 story, 3 bedroom house, ready for your occupancy this summer. Priced in the low 40's.

TREAT YOURSELF TO A DUTCH COLONIAL — Framed by a yard of beautiful plantings, trees & lawn. 2½ blocks from the center of Pennington, 3 bedrooms, bath, fireplace in living room & gameroom. $46,900

TWO FIREPLACES FOR SALE $49,900 — We'll throw in 3 bedrooms, living room, dining room, modern kitchen, 2 car garage, family room & a beautiful landscaped yard. A little West of Pennington Borough.

FIVE BEDROOM RANCHER — A circular driveway takes you to the front door of this spacious rancher. 2 car attached garage, 1½ baths, fireplace in living room. Extra large lot, 100x505. Only $49,900

NEAR WASHINGTON CROSSING PARK — Ideal for young couple or the "Young at Heart". Cozy 3 bedroom rancher with a view that is really something. $48,000

FOUR OR FIVE BEDROOMS — Colonials, take your pick, 1 of each. Custom built real quality homes. Both located in Princeton Farms. Hard to beat at $62,500, either one.

Roy E. Cook,
INC. REALTORS
737-0964 896-0266
Eves. 737-1970, 737-1378,
882-0494, 737-2955, 737-1227

ARCARO CONSTRUCTION COMPANY, INC.

Builders and Contractors
Residential and Industrial

120 Cherry Valley Rd.
Princeton

924-5779 or 466-3352

STERLING SILVER quart pitcher, $175 —exquisite violin, $350—early American tea caddy, $75—block and tackle lamp, $75—willow platter, $32—10 blue and white Adam plates, $100. All in addition to our fine books and prints

THE TAR POT

195 Nassau St., 609 924 8685

4-19-tf

CRAFT CARPET CARE does more for your carpets; clean them the Steamway, soil is actually extracted not scrubbed deeper into the carpet. Call

CRAFT CLEANERS

924 3262 225 Nassau Street

6-22-tf

OPEN EVERY SATURDAY for sale of furniture and anything, 49 Main St., Kingston 7-13-tf

ART AND DECOUPAGE SUPPLIES AT THE EYE FOR ART

7 Spring St.

924 5277

2-11-tf

WANT EXTRA INCOME? A temporary or part-time job may be the answer. Read the Help Wanted ads in this issue of TOWN TOPICS for a varied selection of opportunities open to you

ROOFING: All types of roofs (new or repairs), leaders, gutters, chimney flashing. Fast service. Work guaranteed. Belle Mead Roofing 924 2041 or 201 359 1992 7-27-tf

MARRIAGE IS A ROMANCE IN WHICH THE HERO DIES IN THE FIRST CHAPTER Anonymous. Stripping paint by hand can kill a weekend even sooner. THE WOOD SHED, Bridge Point Road, Montgomery Twp. 201 359 4777

THE RECYCLERS. Located 2½ miles north of Kingston on Rt. 27, specialize in beautifully refinished old furniture of all kinds. Open Thursday, Friday, Saturday, 12-5, Sunday 1-5. Barn open Saturday 12-5, full of furniture "as is." 5-10-tf

OFFICE SPACE—Modern building on Nassau St. with parking on premises. 200, 400 and 800 sq. ft. available, short or long term lease, immediate or delayed occupancy. For information call 92 7655. 1-25-tf

MATERNITY FASHIONS

Bras, lingerie and

support hose

BAILEY'S

Princeton Shopping Center

'61 MERCURY COMET Automatic, in good condition, new battery and snow tires. Asking $110 or best offer. Call 466-1216.

BICYCLE: Child's 16" Pixie Schwinn. Good condition, training wheels available, $10. Also some toys. Call 924-8047

HONDA 50; 1967. Full size, not a minibike, 1525 miles, excellent condition, $100. Call 359 2542 after 6.30 p.m. or weekends.

WEIMARANERS: AKC registered, litter born May 11th, show stock, generations of champions, excellent hunting, watchdogs. Gentle with children. $125. Call 883-4816.

HOUSE TO SHARE: Professional or business woman to share modern, lovely house in suburban Princeton. Call 443-5820

BLAZER 'N VEST: Fashionably made and partially designed for perfect fit, $23.50. For details call 882-7568.

CLEANING LADY or cook available two or three days per week. Call 695-5922.

RAIN OR SHINE yard sale. Something for everyone. Saturday, May 26th at 17 Leavitt Lane, Princeton, at the sign of the "House Sold."

CLASSIFIED ADS

ON PAGES 39-55

BENEDICT M. RIDER

Furniture

Repaired and Refinished

• • • •

Antique Restoration

By Craftsmen

• • • •

Our Reference: Your Neighbors

Pick up and delivery service

Main St., Kingston

924 0147

2-14-tf

DRAFT INFORMATION CENTER Thursday evenings only, 7:30 to 10. Drop in at 163 Nassau St. or phone 924-6161 if you have a problem or question involving the draft. 3-15-tf

HI-FI, RADIO, tape recorder on the blink? Guaranteed repair at reasonable price. Solid state (transistor) sets my specialty. Sorry, no TV work. Private business, not a shop. 799-1495 after 6 p.m. 4-5-tf

FOR SALE: '68 VW, white sunroof sedan. Radio, heater, extra leg room on drivers side. Excellent running condition. Every 2000 mile maintenance has been performed on time. Asking $1100 will negotiate. Call John Cuyler, 924 6301. 5-10-tf

PARENTS WITHOUT PARTNERS

8 P.M.

Princeton Chapter general meeting 4th Tuesday of every month.

FIRST PRESBYTERIAN CHURCH

61 Nassau Street

Info: 924 3086

or Write P. O. Box 13, Princeton

TYPESETTING: Performing arts programs, brochures, advertising copy (liaison with reasonable printer). 921-2058

FOR RENT: Unfurnished contemporary house, convenient Princeton location, 4 bedrooms, 2 baths, study, family room, air-conditioning. Available July 1. $450. Call 921-2776

PAINTING

INTERIOR/EXTERIOR PAINTING

by experienced students. Reasonable. Call 924 9410 for free estimate

WESTINGHOUSE STOVE for sale, large 40" oven and broiler area, good condition; reasonable. 921-6335.

SOLID CHERRY BUFFET, 5'5" and table 4' diameter, 1" leaf. 1/3 original price. Call 882-6358

IT'S OUNE BUGGY SEASON! Need an old Volkswagen? '61 was a good year. $100 or best offer. Call 452-9285. Keep trying. (Will be gone May 27-June 1).

Lester & Robert Slatoff

Auctioneers • Dealer • Appraiser
Antique & Household Goods

Jewelry • China • Glass
Guns • Coins • Etc.

277 W. STATE ST. TRENTON

Tel. 393-4848

Groceries, Gasoline
Fireplace Wood, Kindling
Charcoal Briquets

Mary Watts Store

Open every day
and evening
Route 206, State Road
PRINCETON TOWNSHIP
WE DELIVER 921-9868

- FABRICS
- DRAPERIES
- SLIPCOVERS
- FURNITURE REPAIRS

DEWEY'S

Upholstery Shop
6-8 Station Drive
Princeton Junction

799-1778

AWAY FROM IT ALL

On a quiet country road in Kingwood Township near the Delaware River. Eight acres of evergreens and dogwood. Subdividable. Seclusion and privacy, yet convenient to Frenchtown, Flemington, New Hope and the New York bus.

An ultra-modern retreat. Living room with cathedral ceiling, deck with sliding glass doors from living room and one bedroom. Another bedroom, 2 baths, and balcony with additional sleeping quarters. Kitchen. 2-car garage. Beautifully landscaped and maintenance free.

$75,000

ESTABLISHED 1860

Wm. B. May Co.
of New Jersey, Inc.
Real Estate

Sergeantsville, N.J. 08557 609-397-1907

GLASS

All Sizes and Thicknesses . . . Where and When You Need It!

NELSON GLASS & ALUMINUM CO.

45 Spring Street

924-2880

Carnegie Realty Inc.

20 Nassau St., Princeton 921-6177

LUXURY LIVING with all the amenities of today's all-electric home. Large foyer, living room, dining room, kitchen, 3 bedrooms, 3 baths, laundry room, two family rooms with built-in intercom, burglar alarm system, vacuum system, toaster mixing unit, bath scale and record and TV. The basement recreation rooms are in addition with panelled billiard room, panelled ping pong room — inlaid shuffleboard and separate work shop—a custom in-ground self cleaning pool and outdoor barbecue with patio and secluded porch provide an exceptional outdoor fun area. Comfort and happiness are truly the feelings of this outstanding home. $89,500

WILLIAM THOMPSON-DESIGNED COLONIAL, magnificently wooded lot in most desirable area; 2 master bedroom suites and 3 other bedrooms, family room and living room with fireplaces, study, formal dining room; also, eat-in kitchen, spacious living room, central air conditioning, of course.

PRINCETON TOWNSHIP

Wooded tracts in country settings

4½ acres	$36,000
5½ acres	$44,000
10 acres	$75,000

EDWARD E. FAROE, REALTOR

EVENINGS AND WEEKENDS

Ken Osthoim 921 6758 Betty Kleber 924-3354
Pluma Beck 924 6116 Frank Beck 924-0146
Mary C. Osthoim 921 6758

Member Princeton Real Estate Group

PROMINENT RETAIL LOCATION presently used as furniture store; app. 7000 sq. ft. center of attention locale with crossroad traffic, exceptional value for this area.

FTD FLORIST AND GREENHOUSES, profitable family business in excellent location for outstanding growth. Call for appointment and further details.

LEASE, new professional office building space on ground floor, near Turnpike exit on Rt. 130. 1000 sq. ft. available with expansion. Good parking.

COMMERCIAL LAND, 3½ acre office building site on Rt. 130 near Turnpike exit, 10 minutes to Princeton. $82,000

54 ACRES of rolling farm land, partly wooded; Griggstown area. $145,000

HOPEWELL TOWNSHIP

17 acres, excellent location for investment $47,600

12 acres, lovely cedar knoll and brook. $34,000

MLS MERCER COUNTY MULTIPLE LISTING SERVICE

We are members of the largest Multiple Listing Service.

Durland

Realty Company, Inc.

Marvin W. Durland, Broker

234 Nassau St., Princeton 609-924-2054

PRE-BUILT HOMES — beautifully constructed — 1100 square foot ranch delivered on your footing, finished. $16,000

CRANBURY MANOR, beautifully appointed split level, cozy eat-in kitchen with electric range and dishwasher, formal dinnig room, living room with fireplace, family room with electric fireplace, 4 bedrooms; nicely landscaped lot with in ground pool. Owner transferred. Asking $48,900

TWO STORY COLONIAL with entrance foyer, formal dining room, living room with fireplace, family room, modern kitchen with self cleaning oven, refrigerator and dishwasher, 4 bedrooms, 2½ baths, full basement, attic storage and 2 car garage; on 3¼ acre landscaped lot. Asking $69,900

WEST WINDSOR — 4 bedroom cape cod with 1½ baths, eat-in kitchen, panelled living room, full basement, 1 car garage; on nicely landscaped lot. Asking $39,900

HOPEWELL TOWNSHIP

CHARMING CAPE COD situated on 1.7 wooded acres with a spectacular view. Kitchen with dining area, living room with fireplace, 3 bedrooms, 1 full bath, finished family room in basement with built-in bar. $41,900

OUTSTANDING RANCHER, modern kitchen with dining area, formal dining room, panelled family room, fireplace in living room, 3 bedrooms, 1½ baths, enclosed breezeway for summer entertaining, oversized 2 car garage, full basement. $47,900

NEW 2 STORY COLONIAL, modern kitchen with breakfast area, formal dining room, living room with fireplace, utility room, family room, 4 bedrooms, 2½ baths, 1 car garage, basement. Now under construction so call us before it is sold. $56,900

BRICK AND FRAME RANCHER, modern kitchen, formal dining room, panelled family room, 1½ baths, 3 bedrooms, 2 car garage, large screened in rear porch for summer enjoyment, large basement for future game room. $42,900

NEW BI-LEVEL, kitchen with eating area, formal dining room, family room, 1½ baths, utility room, 4 or 5 bedrooms, 1 car garage. Under construction with quick occupancy. $51,500

SPACIOUS BI-LEVEL, modern kitchen with eating area, formal dining room, family room, 4 bedrooms, 1½ baths, utility room, 2 car garage. New and almost ready to occupy. $53,300

PENNINGTON BOROUGH

VICTORIAN COLONIAL completely renovated, new modern kitchen with eating area, formal dining room, 1½ new modern baths, 3 bedrooms and den, third floor semi-finished for extra room, 2 car garage. $49,900

ATTRACTIVE COLONIAL, with 5 bedrooms, modern kitchen with eating area, formal dining room, fireplace in living room, den, family room, 2½ baths, oversize garage. $56,900

BUY LAND:
THEY DON'T MAKE IT ANYMORE.

App. 2.7 acres, wooded, Hopewell Twp., residential. $13,900

App. 79 acres, Amwell Twp.; heavily wooded, with pond. $5000 per acre

16.1 acres — well treed; Hopewell Twp. 1100' of frontage. $53,300

78 acres — Hopewell Twp. heavily wooded, with stream. 2000 road frontage. $3,000 per acre

Van Hise Realty
Realtor

Pennington, N.J.
tel. (609) 737-3615
(609) 883 2110

PENNINGTON PROFESSIONAL CENTER
65 South Main Street, Pennington

- Distinctive Office Rentals
- Estate setting. Elegant, quiet atmosphere
- One block from center of town, bank and post office
- Within 15 minutes of Princeton, 2 airports and 2 railroads
- Single Offices, Suites, Board Room
- Ample parking—all utilities included

Call William W. Augustine
924-9012 or 924-2345

Authentic colonial circa 1800 in charming village of Cranbury. This restored 5 bedroom home graciously welcomes you with its stately entry and dramatic staircase, 3 fireplaces, living room, formal dining room, library, country kitchen with back stairway, mud room, laundry, 1½ baths, full basement and spacious attic. Wide pine flooring, hot water heat, 1 acre lot $72,000

DUTCH COLONIAL

Charm, warmth, lovely old shade trees, 2 bedrooms, den, 1½ baths, fireplace, 2 car garage, maintenance free. Ideal couple or small family. Make an offer. Asking $41,900

CONTEMPORARY RANCH

In a peaceful artist's village nestled in the countryside; 4 bedrooms, 1½ baths, an imposing fieldstone fireplace dominating the serene living room, beautiful modernized kitchen and truly spacious dining room. $56,000

WOODED LOT — one acre $15,000

Stults Realty Co.
37 N. Main St. Cranbury, N.J.

REALTOR 609-395-0444

Weekends & Eves.: 395-1258; 799-0301; 395-1914; 418-4557.

MEMBER OF MULTIPLE LISTING SYSTEM

AUDREY SHORT INC.
REALTOR
163 Nassau St. 921-9222

Most attractive three bedroom one story house with screened porch and lovely grounds. In fine condition and reasonable upkeep. $48,500

Family room and screened porch featured in a 3 bedroom, 2 bath ranch on one acre in Montgomery Township. Offered for $54,900

Princeton Township ranch with about 4000 sq. ft. Versatile floor plan, fine construction. $84,500

Thompson colonial under construction in Pretty Brook. 5 bedrooms, 3 full baths, library and family room. $148,500

Very special country estate with guest house, natural swimming pool, woods and stream. $195,000

Two excellent rentals, beginning of July and end of August, $650 and $450 per month

Audrey Short, Broker

Marjorie Jaeger — Mary Schafer

Marjory White — Florence Dawes

Marcia M. Bowen

MONTGOMERY TOWNSHIP

Four bedroom home — still time to choose your colors. Two car garage, 2 full baths, living room, formal dining room, large eat-in kitchen with dishwasher and "continuous clean oven," panelled family room and utility room. Occupancy can be immediate. Please call us for an appointment. $47,900

THE MONTGOMERY AGENCY
Realtor

Rt. 206, Belle Mead (201) 359-8277

On a quiet Edgerstoune Street, 5 bedrooms, 2½ bath, huge living room overlooking park-like area, beautiful new kitchen, appliances included. Delightfully informal with space and privacy for everyone. $89,000

Great charm and many fine details distinguish this excellent older house, set on nearly 2 acres, beautifully landscaped with 225 feet on Stony Brook. A large living room with fireplace has French doors to a flagstone terrace. Spacious dining room has a fireplace also, book-lined study plus small office room, pantry and kitchen with back stairs, bone-dry full basement. There are 5 bedrooms, 3½ baths; ample storage space throughout make this a "One-of-a-Kind" buy. $130,000

Princeton Rentals

Very attractive furnished contemporary, 2 bedrooms, and study, living, dining and kitchen, 2 baths. June 15 to Jan. 15. $350

Unfurnished 2 story contemporary, living room-dining room, modern kitchen, 2 studies, 3 bedrooms, 2 baths, terrace and lovely yard. Available June 2nd. $470. Can be partially furnished at $500.

Lots

Pretty Brook Road. Rare opportunity to buy 2½ acre lot with woods and brook, Princeton Township. $44,000

State Road, almost ½ acre with woods and brook. $18,000

LAWRENCE NORRIS KERR
REALTOR, Estab. 1925

32 Chambers Street Tel. 924-1416

Associates

Anne S. Stockton — Nancy Nalle Leo

Lexington
Photo Engraving, Inc.
245 No. Brood St.
Trenton, N. J.
Phone: 599-2737

!! SPRING IS HERE !!

And so is this charming colonial, nearing completion. Total four bedrooms, possible fifth. The master suite occupies a private wing, and includes a spacious bedroom with cross-ventilation, a dressing room and private bath. The lady of the house will appreciate the easy-to-work in kitchen and the adjoining mud room, laundry facilities and lavatory. Sliding glass doors in the dining room open on a sheltered dining porch. The man of the house will be delighted with the two-car garage, which has the room on one side for tools, toys, etc. Extra storage space is available in the easy to reach attic. Family room, with fireplace, sliding glass doors, that open on the spacious terrace. Living room is nicely proportioned to make entertaining a real pleasure. Basement is extra dry. Situated on 1¾ acres, wooded, in beautiful Lawrence Township. Princeton phone and address. $73,500

Don't pass this one up: Call 924-9592

Draine REALTORS

166 Nassau Street
Princeton, New Jersey
Telephone: (609) 924-4350

INSURANCE

We represent these companies:

THE AETNA INSURANCE COMPANY

THE CONTINENTAL INSURANCE COMPANY

THE FIREMAN'S FUND — AMERICAN

THE SECURITY INSURANCE CO. OF HARTFORD

THE TRANSAMERICA INSURANCE COMPANY

We provide Automobile, Home Owners, Tenants and Floater coverage with these companies.

CHARLES H. DRAINE CO.

Realtors Insurors

166 Nassau Street Princeton

Call (609) 924-4350 Always!

CASH FOR CAMERAS I will buy antique and classic cameras, and related photo apparatus for my collection. Especially interested in Leicas, Rollei, Zeiss, pre-World War II. Call 924-7992. 4-5-tf

CHERRY HILL Nursery School is accepting applications for the 1973-74 school year in its afternoon Piaget centered 4 year old class. Call Mrs. James Regan, new Registrar 924-3548. 3-15-tf

STAIR GLIDE

ELEVATED CHAIR

Wonderful for the invalid or arthritic, excellent condition, bargain, $300. Call 466-0622. 5-17-tf

TENNIS AND SQUASH RACKETS strung. Bayard L. O. Jordan, Route 27, five miles north of Princeton. Call 297-2329. Pick up and delivery service in Princeton area. 11-23-tf

SERVICEMASTER

Professional Cleaning

of Carpets

Furniture, Floors & Homes

921-3441 799-0687

11-16-tf

ANTIQUES

Sold & Bought

At The

SIGN of the BLACK KETTLE

47 W. Broad—Hopewell, N. J.

466-0222

Brass—China Copper Iron

Tin Country Furniture

Lamps & Glass Shades

12-28-tf

SILVERWARE — BRASS — COPPER — restored — plated — lacquered. Phone 737-1109. Trent Handy Shop, Pennington Circle. Open Daily 9-5. 11-23-tf

ALTERATIONS TAILORING

MARY MAE DI MAGGIO

2685 Main St., Lawrenceville, N.J.

3 minutes from Princeton

Local Call: 896-9330

8-13-tf

OU SONT LES NEIGES? Married couple, history, architecture grad students, seek quiet unfurnished 2 bedroom apartment in fine old building, Princeton area. Quality appreciated, aesthetically and financially. 1 year lease. No children, pets or cigarettes. 212-865-9852 collect, evenings. 5-10-3t

PRINCETON

CHARMING SINGLE STORY HOUSE

in good Princeton location convenient to New York bus. Easily kept lot with beautiful trees and shrubs. Large living room with bay window, working fireplace and dining area, eat in kitchen, two bedrooms, full basement, attached garage. Upper 40's. Principals only. Call 924-8157. 5-3-tf

VACATION IN THE Florida Keys, where the summer is often cooler than Princeton's! New two bedroom, two bath house at the ocean with boat slip in lovely, quiet community. Air conditioning, fresh water swimming pool. Near the beautiful coral reefs. Call 921-7214 evenings. 5-10-4t

1958 MARK II JAGUAR for sale. Rebuilt engine, rebuilt transmission, two new tires, new battery and new brakes. Call Tom 924-9809 after 6 p.m. 5-17-2t

FREE PUPPIES: Mother Pomeranian and Greyhound, father Beagle and Fox Terrier. Will be small. Could possibly deliver. Call 466-2364. 5-10-tf

FOR SALE: 1971 Dodge Coll. Sunbeam yellow, black leather interior. Excellent condition. 28,500 miles, four speed stick shift, 28 mpg. Owner hates to part with it but is leaving country. Sacrifice. Call Evelyn Stern, 586-4800 ext. 331, Art Dept. days, 924-8750 eve. nings. 5-24-2t

SAVE, SAVE, SAVE

Compare our low prices for a safe way to remove all paints and varnishes from wood and metal. All woods remain unbleached and glue joints remain intact.

Dip 'n Strip

1304 Alexander Street

924-5448

4-26-tf

HOUSE FOR RENT: May-December or part. Four bedrooms, furnished or unfurnished. University neighborhood, walk to N. Y. bus. $325 monthly including heat and maintenance. 452-4060 from 9 a.m. to 5 p.m. 4-19-tf

CREATIVE LANDSCAPING with Japanese and modern touch, using selected unusual rhododendrons and dwarf evergreens. Enhance your home with quality plantings using creative design with an over-all plan. Complete construction, patios, pools, bridges, walks and all accessories. Free estimates. Rhodo Birch Landscaping, 683-3852. 4-2-tf

CLASSIFIED ADS ON PAGES 39-55

WE WILL REMOVE THE OLD FINISH FROM YOUR KITCHEN CABINET DOORS, DRAWERS AND CABINET FRAME, stain the bare wood to the shade you want and then apply a smooth, water resistant, modern satin finish. For details, samples and cost call THE WOOD SHED 201-359-4777 Tuesday through Saturday. 5-10-2t

MEN'S ALTERATION on clothing done quickly by expert tailor — either purchased here or elsewhere. Princeton Clothing Co., 17 Witherspoon Street, Princeton. 924-0704. 11-19-tf

FOR SALE: Dress for exhibition dancing, size 12. Pastel shades. Includes additional separate crinoline skirt and matching gauntlets. Call 609-882-5837. 4-26-tf

MOVING AWAY? Looking for the right employer for your wonderful housekeeper? Satisfied employers, please call 924-8379. 4-12-tf

ROOFING

SHEET METAL WORK

J. C. EISENMANN & CO.

All Types of Roofing

(including hot roofing)

Free Estimates Given

All Work Guaranteed

466-1228

7-13-tf

FURNISHED RENTAL — Princeton Borough. Charming in-town cape cod, quiet, private street, close to everything. Attractive panelled living room, tip, dining room, den, fabulous eat in kitchen, 3 bedrooms, 1½ baths. Terrace overlooks green thumb garden. June 1-Oct. 15, $350 mo. Call K. M. Light Real Estate, Broker, 247 Nassau Street, 924-3822. 5-10-tf

GOOD CELLO NEEDED for adult student. Rent or buy. Call 452-2126. 5-17-1t

MOVING—MUST SELL: Hi-fi stereo radio and record player. E&W portable TV, armchair, lamps, everything in good condition. Call 921-6593 after 5 p.m. 5-17-2t

PAY TOP CASH for your used Oriental rugs and tapestries. Call collect 212-683-9699, 212-683-2070, or write P.O. Box 184, North Hackensack Station, River Edge, N. J. 07661. 1-4-tf

now is the time to have

WINTER CLOTHES CLEANED and STORED

the Verbeyst way . . .

- Modern Storage Vault
- Expert Fur Storage
- Each garment is inspected, identified, cleaned, mothproofed, hung separately on individual hangers

Call 924-0899 free pick-up and delivery

Verbeyst

Princeton's First and Finest Dry Cleaners

TULANE ST. 924-0899

RAINIERI SILK SCREENING, PRINTING

Silk screening on Textiles, Posters, Electronic Panels, Vinyl, Plastic and Metal.

• Clubs • Fraternities • Conventions

Mt. Rose Rd., Hopewell 466-0530

OFFICE SPACE

3,500 - 30,000 Square Feet

in

PRINCETON STATION OFFICE PARK

- 2-story brick buildings
- Location adjacent to railroad station
- Private employee cafeteria with executive meeting rooms
- Convenient branch bank & print shop
- Ample parking spaces
- 3-month lead time to finish space to your specifications

Call O. R. Goldenson & Co., Inc.

799-2500

JULIUS H. GROSS

COMPLETE DECORATING SERVICE

EXTERIOR PAINTING • PAPER HANGING

SALES & INSTALLATION

Wallpaper • Fabrics • Carpeting

Furniture • Custom Made

Slipcovers and Draperies

Princeton 924-1474

BICYCLE TO NEW YORK ?

Not quite, but the train to Manhattan is just a short pedal away.

Fox Run at Princeton Meadows—Apartments featuring shag carpets, lined draperies, central air & heating, super sound control and much more. Beautiful natural setting surrounded by acres of fields and woods. For recreation, tennis courts, swimming pools and a clubhouse too.

4 miles N.E. of Princeton University

Rt. 1, 12 miles south of New Brunswick circle (Holiday Inn). Take jug-handle and follow Plainsboro signs 2 miles to Princeton Meadows.

OR N. J. Turnpike to Exit 6-A. Right 1 mile to Rt. 130 South. Left 2 miles to Cranbury-Plainsboro Rd. (Main St); right 1 mile to Plainsboro Rd.; right 4 miles to Princeton Meadows.

60 FOX RUN, PLAINSBORO, N. J. LINCOLN PROPERTY COMPANY

Open every day. (609) 799-2710

Hahn Electrical Contracting

(Formerly Art's)

N. J. License 24419

WHY NOT HAVE AN ELECTRICAL ENGINEER SOLVE YOUR ELECTRICAL PROBLEMS & NEEDS?

Residential
- Camp home wiring Service
- Inc. Electrical capacity
- Pool & Patio wiring
- Additional outlets

Commercial
- General
- Maintenance
- Control Grp. & inst.
- O.S.H.A. Elec. Consult

Griggstown 201-359-4240

Seven (7) room split level situated on almost two (2) acres, located on Carter Road between Western Electric and E.T.S. 3 bedrooms, 2 full baths, beautiful stone fireplace in birch-panelled living room, birch-panelling dining room features window wall with sliding glass door to patio overlooking spacious landscaped grounds, wall to wall carpeted recreation room with fireplace, attached 2-car garage, 80'x25' chain-link fenced kennel area for your dogs, with access from house. Approximately 150 evergreens and 12 fruit trees. Early occupancy.

$65,000

Call 466-2251 for appointment.

Helen Van Cleve
Real Estate Brokers
Princeton, New Jersey

Nine Mercer Street

924-0284

Evenings 921-6631

LARGE — old Victorian, almost hidden by towering pines on historic Mercer Street. Spacious and inviting hall, magnificent living room, library and dining room all with high ceilings, long windows and fireplaces. Modern kitchen with dining area, butler's pantry-laundry. Six bedrooms, 4 baths, 2 sitting rooms. Terrace and heated pool. $150,000

SMALL — comfortable, bright and sunny Cape Cod on Olier Road. Living room with fireplace, separate dining room, modern kitchen, bedroom and bath, brick floored, glassed and screened breezeway. Two bedrooms and bath on second. Air conditioned. Beautiful lot. $92,500

COLONIAL — with the charm only the years can bring. Gracious living room with beamed ceiling, fireplace and window wall, panelled family room with fireplace, formal dining room, country kitchen, 2 maid's rooms and bath. Five bedrooms, 3½ baths on second. Garage apartment. Heated pool — all on about two beautiful acres.

CONTEMPORARY — interesting 2 story in a woodland setting on a Heather Lane hillside. Dramatic living-dining room and library with lofty beamed ceilings and fireplaces, large kitchen. Six bedrooms, 3 baths, study and family room. Air conditioned. Pool and patio. $119,000

Other listings in a wide range of size, price and location.

Member CLA and Inter-Com
Metropolitan and National Relocation Services

Sarah Almgren — Willa Stackpole
Lola Chalverus — Lynn Gaines — Laura MacGregor

AIRLINE TRAINED ground instruction. If studying for an FAA written exam is limiting your flying time, complete your ground training in 2 days. Private, commercial, instrument, ATR. Guaranteed. Aviation Seminars, Princeton Junction 799-2120 5-10-tf

FOR RENT, furnished or unfurnished, 3 bedrooms, 2 baths. Furnished $450 unfurnished $400. Princeton Area Realty, Agency, 20 Nassau St., Princeton. 924-5243

BUILDING LOT for sale; Princeton Twp. near high school. Call 882-6614 after 6:30 p.m. 4-26-tf

MOTHER'S BOOKS
195 Nassau (upstairs)
924-2326
Books, coffee and conversation
Open daily noon to 6 p.m.
Eves. Thurs. Sat. till 9 p.m.
3-22-tf

GIVE YOUR OLD BOOKS to Stuart Country Day School's Old Book Shop. Call Mrs. Ross, 466-2267 or Mrs. Hannon 921-2637 for pick-up. 5-10-tf

FOR RENT: August 1-31, furnished, 4 bedroom house. Quiet University neighborhood, walk to N. Y. bus, pleasant grounds, gardener and all maintenance included. $500. Call 924-9081 after 5 p.m. 5-3-tf

SHETLAND SHEEP DOG: (Sheltie) puppies for sale. AKC registered, father champion, mother wonderful family dog, great with children. Call 921-9038 5-17-2t

RUBBER STAMPS!
School or college address,
Home, business, zip-code
Rubber stamps of all kinds and sizes made to your order at
Hinkson's
82 Nassau
9-3-tf

FOR PROFESSIONAL AND BUSINESS people. Your private telephone secretary should be the Nassau Answering Service. Efficient and courteous service. Call 924-6300 5-25-tf

FILING CABINETS: Come in and see our metal filing cabinets, for office or home. Grey, tan, olive. 2 or 4 drawer. Also typing tables. Hinkson's, 82 Nassau. 10-15-tf

JAGUARS '72 XJ6, 2 plus 2 coupe and convertible. Authorized dealer. T & T Motors, 210 Woodbridge Ave., Highland Park, N. J. 201 572-2577 7-13-tf

SUMMER RENTAL: Air conditioned, furnished 3 bedroom central Princeton home available to responsible older family without pets. Early June through Labor Day. References please. (609) 924-6303 evenings, (201) 729-3753 weekends. 4-26-tf

SUMMER SUBLET: 1 bedroom apartment, 2½ miles from town. $180/month. June 21-Aug. 26. Pool, air conditioning, screened porch. Call 452-2126. Keep trying.

MOVING MUST SELL to best offer: Ladies sunshine coat, mink collar, size 16. 63 piece set Japanese Noritake china, pattern Green Bay, setting for 8, unused, never unpacked from original box. Call between 5:30 and 7:30 p.m. (609) 737-2030.

ORIENTAL RUGS

Selling estate, magnificent selection, fine quality. Antique, new, used, perfect condition. Persians, Chinese, Indian, Caucasian, Turkish. Large unusual sizes, room sizes, throw rugs, prayer rugs, silk rugs and runners, including several antiques. 7x4 $75, Bidjar 9x10 $150, Sarouk, 18x31 $475, Bokhara 9x12 $390, antique Kerman 17x26, semi-antique Tabriz, 15x23. Many others. No dealers. By appointment (609) 425-5561 or (609) 397-1776 5-17-2t

CAT BOARDING near Brook. Kennels. Modern licensed facilities. Make summer reservations early. Call 609-882-2692 5-17-tf

FILING CABINETS! Come in and see our metal filing cabinets for office or home. Grey, tan, olive. 2 or 4 drawer. Also typing tables. Hinkson's, 82 Nassau. 7-3-tf

DRAINAGE PROBLEMS? Wet basement? Maybe we can help. Call Doerler Landscapes, Inc. 924-1221 3-8-tf

TO SUBLET in New York City for one year July 1st, 1973 to August 31st, 1974. Beautifully furnished apartment, East side, 79th St. Rent controlled 4½ rooms, high ceilings. Uniformed elevator operators, safe. $250 per month. Owner leaving country. References and security required. Call Evelyn Stern, 556-4803 ext. 334 days, 924-8790 evenings. 5-24-2t

BARN SIDING: Beautiful naturally weathered antique barn siding, extraordinary widths, up to 18", huge selection, perfect for wall panelling, no upkeep. 201 647-3885 5-24-2t

WANTED TO RENT: Quiet two bedroom apartment or house, walking distance from campus, for two grad students. Rent negotiable, will pay a bit extra for nice place. Needed Sep'tember 1st. Housesitting considered too. Write Susan Walker, Box 2185, Davidson, N. C. 28036. Call collect 704-892-1276 June, July call 919-489-8038. 5-24-tf

CLASSIFIED ADS
ON PAGES 39-55

GARAGE SALE: Victorian Camp, collectors sale. Ringmaster velvet coat; fans; old keys; buttons; dishes; costumes; sheet music; linens, etc. Saturday, May 26th, rain date, May 27th. 271 Clarksville Rd., one block toward Grovers Mill from Princeton Hightstown Rd., Princeton Jct.

FOR SALE: Fiat 1100D sedan in good running condition, $125. Call 924-2377.

LAND FOR SALE: 10 wooded acres, six miles from Princeton, Franklin Twp. 600 ft. frontage. Quick sale, best offer over $34,000. Call 717-632-3241. 5-24-2t

CHELSEA CRIMPERS
Specializing in precision scissors cutting and reconditioning
14 Spring St.
924-1624

FLAGSTONE: Bluestone, brick terraces, patios, walks, wall built and repaired. Also railroad tie walls and steps around swimming pools, driveways, raised plant beds. Local experience and references. Please call 448-2360 after 8 p.m. 5-10-2t

Real Estate Happenings

by CHARLES MARTINETTE
realtor

Building codes are set up for general health and safety. When they involve a house, let's say, the walls in the house, the code is set up to make sure that the walls are well constructed and safe. The walls must be adequate support for the roof. They must provide insulation and an effective barrier against outside moisture, fumes, vapors, noises, and odors. The walls must be durable and easy to maintain. Doesn't it make you feel better to know someone is watching out for you!

An assortment of excellent real estate buys are available through WALTER B. HOWE INC., 1 Palmer Sq. (924-0095), Pennington (737-3301) and W. Windsor (799-1100). In business since 1885. Open 9-9. Sat. 9-5. Sun. 1-5.

HELPFUL HINT:

Kitchens should have adequate lighting for each work area.

SY'S SERVICE
882-8842
Washers • Dryers
Ranges • Dishwashers
15 Renee Court — Lawrence Twp.
No Toll — Princeton, Lawrence, Pennington
Formerly with Authorized Westinghouse Service

A WIDE SELECTION OF CHOICE PROPERTIES

A MOUNTAIN VIEW BEAUTY (new listing). Nine rooms, 3 baths, brick and frame Cape Cod. Professionally landscaped grounds. $63,500

PRETTY AS A PICTURE. (New listing) Air-conditioned, 4 bedroom Colonial. Finished basement, attached garage, large trees. $39,900

COUNTRY GENTLEMAN ESTATE (new listing). Hopewell Twp. 69 rolling acres, brook, stone and masonry 9 room, 3½ bath Colonial which dates back to 1808. Three room guest cottage, 3 car garage, 2 horse barns. Call for details.

SIX BEDROOM COLONIAL, Hopewell Twp. 13 elegant rooms, two fireplaces, plush carpeting, unique stone front, wooded setting. $79,000

MORE FOR YOUR MONEY, extra large four bedroom Cape Cod, eat-in kitchen, brick fireplace, 2 car garage, a great lot for kids, 327 feet deep with many trees. $36,900

PRINCETON FARMS (new listing) air conditoned 4 bedroom Colonial, 2½ baths, very handsome antique brick front. Full basement, 2 car garage. Plush carpeting, city utilities (gas and sewerage). $63,900

LAMBERTVILLE INVESTMENT, beautifully remodeled two story with two units, 3 rooms and bath, and five rooms and bath. Deluxe kitchens and bathrooms. $34,900

A WORLD OF YOUR OWN, beautiful setting which includes a picturesque stocked trout stream, swimming pool, cabana, and a very beautiful three bedroom ranch. A total of 8 rooms, 2 baths, a quiet country road in West Amwell Twp. Call now.

FIVE BEDROOM RANCH on 6.83 acres in Hopewell Twp. Three full and 2 half baths. Ultra modern kitchen, finished basement, two car garage, 20x40 heated pool, your own stocked lake and a good size horse arrangement, fenced pastures $98,500

IT'S NAURAL (new listing) 10 acres of natural setting surround this attractive 8 room ranch house in East Amwell Twp. loaded with expensive custom features. 22x34 horse barn, large inground pool, small duck pond, its a beauty for $69,900

OVER 20 ACRES (new listing) surround this sprawling 4 or 5 bedroom ranch in Hopewell Twp., with far off views of the rolling Harbourton Hills. Ten rooms, 3 full baths, excellent value for $105,000

LIKE OLD CHARM? If you do, you will especially like this attractive Early American Colonial in Hopewell Twp. Nine light and airy rooms, 2 baths and it's in a gorgeous setting of century old trees. $62,500

"our 58th year"

8 Offices Serving You

KARL WEIDEL INC.
REALTORS

Route 31 — Pennington, N.J.
737-1500 — 882-3804

Office open 9-9 weekdays, Saturday, 9-5, Sundays 10-5

Employment Opportunities throughout the Princeton Area

GAL FRIDAY Assistant manager. Personality flexible attitude and Professional manners the key to this permanent position, which will be available at end of summer or sooner. Acceptance now would require working Saturdays until training is complete. Light clerical duties. Good organizer an asset. Pleasant contemporary surroundings in Princeton area. All inquiries will be confidential. Want to try something new and not give up present position or lose vacation? Write Box E42, Town Topics. 5-17-tf

EXPERIENCED TYPIST Fast, accurate typist needed to input manuscripts using the IBM MT ST. MT/ST experience useful but will train the right person. Permanent position. Call 924 5338 for appointment.

AVON

Says: Why not make money selling our fine products? Many AVON Representatives earn an estimated $40 a week or more. Call today, 609 882 5328.

PROOFREADERS. Princeton area, full and part time positions available immediately, possible shift work. Call for appointment, 609—452-1660. 5-17-21

EXPERIENCED HAIRDRESSER, part-time 8 30-4, Tuesday, Wednesday and Saturday; 921 9407 5-17-21

MT/ST OPERATOR, legal experience preferred, Princeton law firm. Write Box E-49 Town Topics. 5-17-21

RECEPTIONIST—Real estate and insurance office; light typing, excellent working conditions. Adlerman, Click & Co., 924 0401, 586-1070 5-17-tf

ASSISTANT TO THE MANAGER

Opportunity for a personable, active young person interested in a career in retailing. Experience not necessary, but must be over 21. An expanding group of specialty shops will train person with necessary qualifications locally. Modest salary during orientation, with increases compatible with development of abilities. Phone 921-6191 for appointment.

SECRETARY/CASHIER. Light secretarial abilities with some cashiering experience. No shorthand required. Excellent fringe benefits including retirement plan. Call 921-7100, ext. 25. An equal opportunity employer

PART-TIME GUY/GAL FRIDAY wanted by new Princeton marketing communications group. Desire local person for flexible hours, and/or work at home. Call (609) 259-9161 after 6 p.m.

WANTED for Summer Position—College junior or senior studying civil engineering. Various field and office duties. Apply to Mr. Joseph G. Hodas, Princeton Township Engineering Office

SECRETARY

Fee Paid

$125 per week, for Princeton area school system. Please call 924 3030

Nassau Office Placements

WAITER/WAITRESS: Full time for fine Princeton restaurant. Call 924 5555.

JANITORS: Permanent, full time position evenings, 4 30-12 15 and permanent part-time position evenings, 5-9. Liberal company benefits. To arrange for an interview, call 924-5900, extension 307, Opinion Research Corporation, North Harrison Street, Princeton. An equal opportunity employer

HELP WANTED. Part time, male/female, flexible hours, general mail room duties. Stop in or call 921-3700, Operational Aids, 195 Nassau Street, Princeton

REAL ESTATE SALESMAN WANTED: One of our best men transferred to another of our offices nearer his home, creating an opening for a neat, pleasantly aggressive salesman willing to work hard to earn a well above average income. Phone Edwin Hall at

KARL WEIDEL, INC. REALTORS

242 Nassau St 921-2100

5-24-21

PROGRAMMER ANALYST for converting to the Advanced Scientific Computer Fortran, programs which were written for the 1108 and 360 91 to perform data reduction and analysis of meteorological data. Work for Texas Instruments, Incorporated on the Forrestal Campus of Princeton University. Call Dr. Carlisle Phillips, 609—452 6358 5-24-21

SECRETARY with excellent typing skills (no shorthand) for diversified position with editor and publisher of science journal. Interesting position in relaxed atmosphere. Experience with IBM composer or mathematical formulae great asset. Call 921 3434 for appointment. 5-24-21

TYPISTS: Princeton area. Full and part time positions available immediately. Experienced typist preferred. Must be able to type at least 50 words per minute. Call for appointment 609 452-1660. 5-17-21

MOTHER'S HELPER WANTED for summer months to help with care of new born baby. Hours flexible, swimming on premises, pleasant atmosphere, driving desirable but not necessary. Call 921-8185.

SENIOR SECRETARIAL POSITION available for regional finance administrator. Most important responsibility will be the organization of office records. Also math background is essential, with knowledge of accounting procedures desirable but not necessary. Good shorthand and accurate typing skills are also required. Excellent company benefits, salary commensurate with qualifications. Please call Linda Gray at 452 2940 for an interview.

TYPIST Professional firm located on Nassau Street in Princeton, needs intelligent person for interesting and varied office work. Accurate typing is essential. 5 hour week. Pleasant working conditions. Write to Box E-52 Town Topics 5-24 tf

KITCHEN HELP for business cafeteria next to Junction railroad station. Call manager 799-1445. 5-24 21

CLEANING WOMAN needed one day a week. Own transportation and references essential. Please call 924-4790 after 6 p.m. 5-24 21

COLLEGE STUDENT WANTED: We need someone this summer to help us list data and possibly key punch it for computer use. Must like detail. Some typing or keypunch helpful but we will train the right person. Call Mrs. Leonard at 201—722-8111. 5-10-31

DRIVER WITH BUS or station wagon to drive for day camp; can exchange driving for tuition. Phone 466-0805 5-17-31

SALESLADY WANTED for fine women's specialty shop. Permanent, full time; for mature lady interested in fashion. For appointment, call 921-6059

DIVERSIFIED OFFICE POSITION for person with aptitude for figures and ability to handle clerical input for computer and general office work, college graduate preferred. Call Mis Giordano at Princeton Financial Systems, 921 3403 for an appointment. 5-17 21

SALES WOMAN

Mature, part time in Nassau St. specialty shop. Varied, interesting duties. Delightful working conditions. Flexible schedule. Reply Box E 34, Town Topics. 5-3-tf

DENTAL ASSISTANT—Modern practice in Princeton requires an assistant qualified in all aspects including control. Willing to train right person; no evenings, salary dependent on ability. Send resume to Box E-40 Town Topics. 5-17-21

LADIES-GALS

$2.75 per hour driving teen age girls in your area. Evenings or weekends. Fun. Car necessary. For details call Mr. Richards 924-7698 after 2 p.m.

HIGH SCHOOL GIRL

Trying to earn money for summer vacation? Work evenings or weekends and help others at the same time. Commission average $1.50 per hour. Call Miss Su an at 924 7698 after 2 p.m.

PRESSER WANTED Reliable person to finish fine garments. Prefer some experience, but will train. Steady or part-time employment, all benefits. Apply in person: Verbeyst Cleaners, Tulane Street, Princeton 5-10-31

ASSEMBLERS FOR SMALL computer components needed. Finger dexterity and soldering experience helpful. We are willing to train qualified persons for permanent employment in pleasant surroundings. Call 924-2444, Princeton Advanced Components, Building H, Research Park, Rt 206 Princeton. 4 5-tf

EXCEPTIONAL INFANT needs creative companion-nurse-babysitter person 3 days per week starting June 1. Experience with children essential, car desirable. Room and board or days only. Please reply Town Topics Box E 43. 5-17-31

HELP WANTED: Clerk, diversified duties including answering phones, taking orders, billing, good employee benefits. Apply Mach Lumber, Main Street, Windsor. 4 12-tf

MANAGEMENT

$8,300 } fee paid. Leading financial institution seeks college grads for entry level management training program. Contact N. LaBounty.

FOX-MORRIS

Personnel Consultants

Box 2063, Route 1, Princeton, N. J.

609 452 8125

KEYPUNCH OPERATOR

Evening shift — part time will be considered. Experience preferred; full company benefits. Please call Mrs. Grant for personal interview.

452-2800

National Computer Analysts, Inc.

U. S. Route 1, Princeton

KITCHEN AIDE

For general kitchen duties, split shift, 5 day week, rotating weekends. Excellent salary, benefits and working conditions. Apply in person, Personnel Director

THE CARRIER CLINIC
BELLE MEAD, N.J.
(201) 359-3101

COOK

18 to 20 weeks full time summer position in our modern hospital kitchen. Good salary for experienced person.

Contact Personnel Dept

THE MEDICAL CENTER AT PRINCETON, N. J.

253 Witherspoon St 08540

(609) 921 7700

Equal Opportunity Employer

INSURANCE CLERK

With hospital credit and collections experience desirable. Dealings with Medicare, Blue Cross and private insurance plans forms. Excellent salary, benefits and working conditions. Apply in person Personnel Director.

THE CARRIER CLINIC
BELLE MEAD, N.J.
(201) 359-3101

CREDIT CORRESPONDENT

With general office training and experience. Assist the credit manager (correspondence, typing, steno, filing and telephone contact work. A fine opportunity to grow and learn in a good paying position with fine benefits and working conditions. Apply in person, Personnel Director

THE CARRIER CLINIC
BELLE MEAD, N.J.
(201) 359-3101

KEYPUNCH OPERATOR

Experience required. Permanent full time position in small, congenial department of advertising research firm. Unusual work variety. Please call 924-3400 for appointment.

Gallup and Robinson, Inc.

Princeton, N. J.

An equal opportunity employer

PROFESSIONAL PLACEMENTS OF PRINCETON, INC.

Executive	Scientific
Marketing	Data Processing
Engineering	Technical

NEVER A FEE

29 Princeton Center, U.S. 206, N. Princeton, N.J. — (609) 924-1900

NURSES REGISTERED

In a rut, want a change? Salary scales improving. Excellent benefits. Rewarding nursing specialty area. Contact N. J. Neuro-Psychiatric Institute. P. O. Box 1000, Princeton, N. J., (609) 466-0400

An Equal Opportunity Employer

NURSES LPN'S

Jobs for sincerely motivated goal oriented LPN's are open. Salaries are going up. Fringe benefits are unmatchable. Make an appointment now! Contact N. J. Neuro-Psychiatric Institute, P. O. Box 1000, Princeton, N. J. (609) 466-0400

An Equal Opportunity Employer

NASSAU PLACEMENTS

. . . by Bea Hunt

INTERESTING PART-TIME — 2½ days, typing and phone, $3.00 an hour

JR. SECRETARY with shorthand $125

Fee Paid

221 Nassau St 924 3030

CARLA FREERICKS

Personnel Service

20 Nassau St., Princeton, Telephone 921-2424

ADM. SECY. — Good organizer $9100

EXEC. SECY. — Small office $9100

RETAIL STORE MGR. — People oriented, retail exp. to $9100

RETIREE — Chemical Engr. background, exp'd in plastics or metals $12,000

All Fee Paid

RETAIL

SALES MANAGER

Exciting retail opportunity for individual to manage our Lingerie and Accessories Dept. Responsibilities include management, customer service, merchandising and some buying. Excellent starting salary, benefits and growth potential.

Come chat with us today or call 924-5300 for appointment.

Bamberger's

PRINCETON SHOPPING CENTER

an equal opportunity employer

HAYES & LYONS

Personnel Agency

For Genuine Job Assistance

Princeton 921-6580

Trenton 394-8141

A-1 TEMPTING TEMPORARY TASKS!!!

-- no fee --

A-1 Temporaries

82 Nassau St., Princeton

924-9201

LAB TECHNICIAN

Experienced MS9 operator with repair and maintenance background desired. Applicants should have knowledge of chemistry and experience in some chemical instrumentation such as mass spectrometers, nuclear magnetic resonance, electron spin resonance, gas chromatograph, X-ray vacuums, etc. Excellent benefits including 1 month's vacation, medical and life insurance program, educational assistance and much more. For further information and appointment call 452-3303. Princeton University. An equal opportunity employer. **M/F.**

POSITIONS AVAILABLE

Permanent — Temporary — Part-Time

[illegible] Typists, [illegible] Operators, Bookkeepers, Receptionists, [illegible] Key Punch, [illegible] Mathematicians, [illegible] and Adm. Assistants. Register Free with

P. J. Weinford & Co.

PRINCETON EMPLOYMENT AGENCY

[illegible] Reliable Prestige Agency in Princeton

352 Nassau Street

Office & Tel. hours 9-5 Mon. thru Fri. [illegible]

ROAD MAINTENANCE MAN— NO EXPERIENCE REQUIRED—WILL TRAIN

For Township of Montgomery — Full-time employment, Hourly wage commensurate with experience, Pension Plan, Paid Hospitalization, Vacations and Holidays. Apply Municipal Building, Belle Mead, Director of Public Works Office, 201-359-8211.

EQUIPMENT OPERATOR AND ROAD MAINTENANCE MAN—EXPERIENCED

For Township of Montgomery — Full-time employment — Hourly wage commensurate wtih experience, Pension Plan, Paid Hospitalization, Vacations and Holidays. Apply Municipal Building, Belle Mead, Director of Public Works Office, 201-359-8211.

CAR SALESMAN

Wonderful opportunity for an aggressive salesman. Good pay plan with many fringe benefits. Selling experience desirable but not necessary. Apply in person to Edward Warren.

PRINCE CHEVROLET

Route 206 Princeton, N.J.

ADMINISTRATIVE ASSISTANT

Administrative Assistant in charge of order processing for Eastern regional office for organization development firm headquarters in Princeton, New Jersey. Skill requirements:

- Must have good telephone voice and procedures as dealing with clients is a critical part of this position.
- Must be able to work under pressure.
- Must be an independent worker — self motivated.
- Good typing skills.
- Shorthand helpful but not necessary.
- Minimum 2 years office experience.

Please contact Marilyn Cahill for interview.

KEPNER TREGOE, INC.
(609) 921-2806
an equal opportunity employer

Peyton Callaway

REAL ESTATE
246 Nassau Street
Princeton, New Jersey

Cool and Serene

This Air Conditioned Thompson Colonial with its large well shaded terrace will be a welcome spot this summer. A friendly, bright center hall, separates a beautifully proportioned living room with fireplace from a spacious formal dining room. The Panelled family room with bookcases and lots of sunshine is only one of the family activity areas — there is also a large finished recreation room and a real hideaway study or project room. Of course, the kitchen is all up to date and has a family eating area — Four big bedrooms and 2½ baths. Tailored for an active family. **$99,500**

Historic House and 50+ acres

Beautiful old stone Jersey farm house with five bedrooms, numerous fireplaces, a sensational kitcen, swimming pool, barn, garage and "shop" on lovely open and wooded land. **$235,000**

Just Listed

Lawrenceville Victorian

with a very different sort of feeling — The interior will comfort either modern or traditional decor. Living room with Bay Window, large dining, modern kitchen with a deceptively simple appearance, den, up to six bedrooms on second and third floors — **Something you must see. $75,000**

Shore Rental — Manoloking

Six bedrooms — three baths, fireplace in living room Sixty foot dock — July and August.

THE PARTICULAR BUYER SHOULD CALL

924-7272

Beverly Crane — Judy McCaughan
Terry Merrick — Anne Ward
Jane Schoch — Eleanor Young
Pete Calloway — Tod Peyton

Licensed Real Estate Broker

Employment Opportunities Throughout the Princeton Area

BURROUGHS MACHINE OPERATOR wanted for accounts receivable department. Good employee benefits. Apply Mach Lumber Co., Main St., Windsor

PLASTICS TECHNICIAN

Good opportunity for individual with mechanical aptitude to learn all about plastics. Start by assisting in the operation and maintenance of plastic processing machinery and in conducting tests. Some heavy work involved. Outstanding benefits program. Write or phone Mrs. Nan Craig

AMERICAN CAN COMPANY
614 North Harrison Street
Princeton, N. J. 08540
(609) 921-2510
Equal Opportunity Employer M/F
5-24-21

WANTED: College or high school boy at least 16 years old, for cutting lawn with riding mower, and other garden and house jobs. 5 or 6 hours a week. $2 an hour. Call 924-3112

BUSBOYS WANTED: One needed 11 a.m.-2 p.m., lunches, Tuesday-Friday, one needed evenings for dinners, Tuesday-Sunday. Apply at the Grotto Restaurant, 18 Witherspoon Street, Princeton

LUNCH COOK WANTED for day nursery 11-1 daily. Call 924-4206

SECRETARY FOR GROWING research company in area. Top skills, including shorthand required. Very good opportunity for the right person. Respond to Town Topics, Box E-54

SUMMER EMPLOYMENT: Local business needs several young aggressive high school or college students for full or part time work this summer. Earn good money while you are trained in this challenging business. Those qualifying will also be considered for part time work during the school year. Send resume to Don Birger, 89 Irwin Place, Lawrenceville, N. J. Interviews will be arranged for all applicants.

For your Curtains
Fabrics in
Ideal weights and designs

The Fabric Shop

14 Chambers

THE CALICO CAT ANTIQUES

55 Main St. Kingston

A variety of pitchers and bowls

Planters, wicker, ware and iron.

Wed. through Sun. afternoon

SUPER RENTAL

Pretty colonial with charmingly secluded walled and terraced garden. First floor master bedroom, family room-den. Superb eat-in kitchen. Upstairs, 4 bedrooms, 3 baths, private office. Offered furnished from June 1 until December or perhaps longer, at $550 a month

Call KARL M. LIGHT
Real Estate Broker
767 Nassau St. Princeton
924-3822

CENTER OF PRINCETON ZONED FOR BUSINESS

Corner location on major street near hospital with 100 foot frontage. Continue present prosperous business or redevelop. Adjoining residential income property with 100 foot frontage also available. Properties zoned B-1 with high potential for entirely new building combining retail, professional and residential

PRINCETON AREA REALTY AGENCY
20 Nassau Street
Princeton, N. J.
609-921-3793

CLASSIFIED ADS ON PAGES 39-55

BRICK COLONIAL

with 3.3 acres

Partly wooded with an all brick 2 story colonial, boasting a fine floor plan, living room with fireplace, formal dining room, study, 4 bedrooms, 2½ baths, good condition. **Asking $49,900**

ROCKY HILL

Enjoy small town living at a reasonable price. A 3 bedroom semi-detached home in excellent condition, wall to wall carpeting in dining room, hall and 2 bedrooms. Large living room, kitchen plus a 1½ car garage **$30,900**

CIRCA 1850

Colonial cottage on wooded lot. Newly renovated to provide all comforts to add to the original charm. Owner has left a few minor jobs for the buyer. 6 rooms, new bath, new kitchen, new wiring, new plumbing and heating, open beams; quiet country location, garage **$34,900**

INVEST. PROP.

Are you interested in a home for yourself and also an income? 6 room dwelling recently renovated plus second dwelling which needs considerable work; also 2 car garage and storage room, on large lot, swimming pool, good location. **$33,900**

E. MAY AGENCY

Realtor

Blawenburg 466-2800

THE ITEM YOU WANT MAY BE AMONG THESE:

1. Large rambling split level, Carter Rd., app. 1½ acres with professionally landscaped grounds, chain linked fence area for dogs. The house boasts 2 fireplaces, large living room, rec room, 2 baths and 3 bedrooms, lovely brick patio in the rear. Please inquire.
2. Penn View Heights, lovely Schultz designed rancher with 3 bedrooms, 2½ baths, central air conditioning, family room with fireplace, in a very fine section of Pennington $67,900
3. 7 room bungalow on a wooded lot, Hopewell Twp. $20,000
4. A wooded corner to build on in Hopewell Twp., 200×400. $16,000
5. 18½ acres of rugged terrain in E. Amwell Twp.; wooded and rocky, over 800' of road frontage $2500/acre
6. Three wooded acres on a hill and a 5 bedroom house in E. Amwell Twp. $75,000
7. Twenty two acres and a 2600 sq. ft. rancher in Harbourton at the top of a hill, asking $115,000
8. A commercial corner in Hopewell Boro. Five rentals and room to build. $115,000.
9. Very old farmhouse needing extensive renovation plus 26 acres. Very private 1 parcel Hopewell Twp. $46,000.

JOHN D. GUINNESS
Real Estate Broker
3 W. Broad St., Hopewell
466-1224

FURNISHED APARTMENT for rent June 1 through August 31. Patton Avenue, quiet residential street, ten minute walk from campus. Large per month. Security deposit required. Living room with working fireplace and baby grand piano, one bedroom, kitchen, bath, and enclosed back porch. Security deposit required. Call 921-7746 after 6 p.m. 921-2755 days

FOR RENT. Hopewell, three bedroom farm house. Garage, barn and outbuildings. $350 plus utilities. Family only, children welcome. Write Box E-41 Town Topics. 5-17-21

KAYAK 5 day Camp information may be obtained by calling 215-493-5959 and leaving your name and address. 5-17-61

WANTED People who know they have problems, or living and wish to do something about them. A proven method. No fees. Investigate us. Call 924-0928 11-2-11

HEMS, ALTERATIONS, and some dressmaking. Call hours, before 11 a.m. or after 8 p.m. 924-3913 2-8-11

FREE four nutty kittens 2 gray tigers, 1 brown and orange tiger, 1 gray and orange. Call 921-6225 5-24-21

Firestone Real Estate

173 NASSAU STREET • PRINCETON, N.J. 08540
609-924-2222

James Pietrinferno

LICENSED REAL ESTATE BROKER

Associates

Anna Mae Bach — Johanna Friedman

This older Princeton townhouse on John St. is convenient to shopping and town and to the Community Park facilities. Downstairs, there's a living room, dining room and kitchenette while upstairs are 3 comfortable bedrooms and a full bath. Sit out on the cute front porch and watch the world go by. **$29,500**

This charming older two story colonial has a big country kitchen with the atmosphere of rustic beams and the easy living of early American. The living room, dining room, den and possibility of a downstairs power room spell modern colonial conveniences. Upstairs, are four truly colonial bedrooms and a modern bath. In the attic are wide plank loose floorboards for a worthwhile restoration. Come and see **$38,900**

Our newest listing is an historic 1820 colonial that has wide plank pine flooring throughout. The formal living room, dining room and spacious solarium offer plenty of space for a young family or just the right setting for the "green thumb" of an appreciative horticulturist. The convenient modern eat-in kitchen has vinyl brick tile to keep with the authentic charm, completing the downstairs is a nice powder room and a back stairway for some inquiring youngster. Upstairs are 3 comfortable colonial bedrooms and a full bath. Completely treed and shrubbed, including a pair of 150 year old maple trees in fine condition that were planted for the bride and groom when they originally built the house. **$53,500**

A Princeton town house within walking distance of the University has just come on the market. You can walk to schools, shopping and virtually everything. The living room has a fireplace and built in bookcases; the dining room is early American; the kitchen is modern and the family room is nice and light with a picture window overlooking the patio and garden; upstairs are 1 delightful bedrooms and 2 full baths, downstairs is a 5th bedroom or teenagers hideaway with fireplace and half bath. **$60,500**

Formal gardens overlooking a gorgeous free form pool are the setting for a magnificent brick colonial in the Princeton Western section. From the foyer with its winding staircase opposite the library to the sunken living room with a view from the terrace, formal elegance is the obvious keynote. Upstairs are 5 comfortably large bedrooms and 4 full baths. Complete with a servant's wing and surrounded by acres of Princeton's best land. Be sure to call for an appointment. **$225,000**

Princeton Rental — 4 bedroom colonial in Borough. Living room with fireplace, dining room, eat-in kitchen, family room. One year lease or more. **$460 per month**

Peyton Callaway

REAL ESTATE
246 Nassau Street
Princeton, New Jersey

Western Section

Can't See the House

for the trees but the sunny terrace is perfectly located just off the dining room and the terrific big modern kitchen. The center hall is overlooked by a spacious upstairs hall and opens into a beautiful and spacious living room with bay window and fireplace. There is a large panelled family room and three ample bedrooms plus two and a half baths — in absolutely ideal shape — for winter occupancy. **$79,500**

If You Prefer Contemporary

You will love our Hillier designed five bedroom, three baths; residence on two wooded acres with SOARING SKYLIGHTED Living room overlooked by private master bedroom stair, Library, family room, fantastic kitchen, two fireplaces, terrace, fountain, air conditioning — can't be described. **$195,000**

One Floor with Many Windows

all overlooking lovely grounds that border one of Princeton's largest estates. This unusual modern house has up to five or six bedrooms if you wish but also works out well for a smaller family who like to spread out a bit — very large living room with fireplace separate dining room, playroom, den (or guest room) and very modern — very new custom kitchen. Come look it over **$89,000**

Income Property

Two story — two apartment house. First floor has two bedroom unit — Second has one bedroom unit. Call for details. **Under $40**

THE PARTICULAR BUYER SHOULD CALL

924-7272

Beverly Crane — Judy McCaughan
Terry Merrick — Anne Ward
Jane Schoch — Eleanor Young
Pete Callaway — Tad Peyton

Licensed Real Estate Broker

DRAINAGE PROBLEMS?: Wet basement? Maybe we can help. Call Boerler Landscapes, Inc. 924-1221. 3-8-tf

CARPENTRY AND PAINTING

- Kitchens
- Bathrooms
- Basements
- Paper Hanging

Painting interior and exterior.
Call Ed Cooney, Lambertville
609-397-0353
5-10-tf

COLLECTOR WANTS to buy old sterling silver, china and jewelry. Please call 924-2141. 5-17-4t

HOUSE FOR RENT: Princeton Township. 3 bedrooms, 2½ baths, living room with fireplace, dining room, panelled den, 2 car garage, $475/month. 924-1826. 5-24-tf

YOUNG Pakistani girl needs a home from June 1973-74 while attending Mercer County Community College. Can babysit, cook, sew and clean. Call 609 924-1963.

FOR SALE—1957 F600 2½ ton Flat Bed Truck, excellent running condition, body fair. Also Stihl 090AV chain saw. Call 466-1508 ing mower, 30" cut, recent tune-up.

PROFESSOR, Ph.D., Single, excellent Princeton references, background in engineering, conscientious and reliable, seeks apartment or house for summer months. Either housesitting or reasonable rent. Call 924-0667.

YOUNG PROFESSIONAL COUPLE desire to rent 2 or 3 bedroom home or half house for 2 years beginning July. Princeton area. Call 212—796 796-4932 after 8 p.m. and weekends. 5-17-3t

COCA COLA MACHINE for sale. Good buy. Call 924-1240. 5-24-2t

JACOBSIN heavy duty commercial riding mower, 30" cut, recent tune-up, $250. Will deliver. 115 volt air conditioners, 10,000 BTU, $75. 8000 BTU, $50. 882-3966

ARE YOU A HOBBYIST? Then you will love this fine location in West Amwell Twp. It offers a very fine 6 room ranch with 2 fireplaces, all nice size rooms, 1½ baths, lovely kitchen, electric stove with 2 ovens, built in air conditioner, full basement, 2 car garage, hot water oil heat. Also, a hobby shop has a 2 car garage with 16' overhead door, hot air heat and air conditioning; all on a good size lot that borders 202 Highway.
Asking $47,500

OSCAR WOLFE, REALTOR
Lambertville, N. J.
609-397-2138
Eves. and Sunday, Call 609 466-1297

FIVE BEDROOM 2 bath house on over an acre of park like privacy, just 25 minutes from Princeton in Ewing Township. Principals only. $53,000. 882-3966

HOUSESITTING POSITION DESIRED by responsible Princeton undergrad for June and July (flexible). Experienced of lawn, pool, pet and plant care! Call Keith, 452-8442

FOR SALE: 1966 Cadillac, 2 door coupe, white with blue interior, AM-FM stereo, air conditioning, power windows, $650. Also AKC Boxer puppy papers and shots, loves children and must be a good home, $125. For more information call 924-6301.

I WILL CARE for children in my home in Princeton. $1.50 per hour. Call 924-2569. 5-17-2t

HOUSE PAINTING: Two experienced brothers, one with professional training, professional quality work at good rates, interior or exterior, minor repairs, references on demand. Free estimate. Call 924-2186 after 5 p.m. 5-17-2t

20" BIKE, girl's Schwinn, very good condition, $20 or best offer. Please call 921-3421 after 6 p.m. 5-17-tf

FOR THE HOME of your choice, see the Hilton Realty Company ad on page 55.

RARE AND out-of-print books in Eastern America. Catalogue available, featuring local histories, genealogies, local printing, American Revolution and large section of New Jerseyana. Free on request. Sheffield Books, P. O. Box 2401, Trenton, N. J. 08607

BEGINNING READING TEACHER will work with kindergarten, first or second grade children during summer. Licensed N. J. teacher with considerable private tutoring and public school experience in Princeton and Montgomery systems. Call 609 924-9141

FOR SALE Black and white console TV, Hoover portable washer and walnut dining room table. Call after 6 p.m., 448-5214. 5-17-2t

ALTO SAX in good condition. Just serviced. $175. 737-0087 2-1-tf

BUILDING LOTS

18 wooded hilltop acres in 3 parcels. View of Hopewell Valley. $75,000

1 acre plus. Good road, Montgomery Twp. $13,000

½ acre building lot near Hopewell. $8500

E. MAY AGENCY
Realtor
Blawenburg 466-2500

SUMMER COTTAGE for rent, July. On shore Mt. Desert Island, Maine. Living room, 2 bedrooms, hot and cold bath, kitchen; near shopping. Rent $650. Reply Box E-46 Town Topics. 5-17-2t

FOR RENT: Two beautiful new houses in Carnegie Ridge, Kingston, 6 minutes to Palmer Square. Ready for occupancy late August. Four bedroom Colonial, family room, air-conditioning, 2 car garage, $440 per month. Three bedroom ranch, family room, air-conditioning, 2 car garage, $425 per month. Unfurnished. Call after 6 p.m. 924-4485 or 924-4317. 5-17-3t

FRENCH GIRL, age 14, visiting American family for summer, and her American friend would both like work as mothers helpers or daytime babysitters for month of July. Call 466-0639 evenings 5-17-2t

WHO WANTS PRINCETON customers? Some business firms do and some don't these days. How to find the ones that do? 1400 of them—both out-of-town and local—offer you their services through the Classified pages of your Princeton Community Phone Book 9-7-tf

DELUXE SUMMER HIDEAWAY: Secluded, wooded, 22 acres in Beaver Cove on Moosehead Lake, Maine. 3 bedrooms, 2½ baths, 4-zone heat, fireplace, 2 car garage, canoe. $275/week, summer; $495/month rest of year. Call 924-9363. 5-24-tf

CLASSIFIED ADS ON PAGES 39-55

ANN KLEIN FOR GOVERNOR

Join the winning side!

To receive information, volunteer or contribute please call:

Princeton: Herbert Kane, 924-1319; Betty Schrader, 924-1304; or Muriel Falb, 924-1757.

Lawrence Township: Millicent Taplow, 883-1677; or Robert L. Linn, 883-1928.

Hopewell Valley: Peter or Joan Maruhnic, 466-1554 (evenings); or Chris Howe, 737-2442.

West Windsor Township: Anne O'Neill, 921-6934.

Hightstown-East Windsor: Betty Witherspoon, 448-8812 (evenings).

Washington Township: Sally Laporte, 448-0637.

Mercer County Coordinator: Mary Jo Long, 924-8135, or 396-4661.

IMAGINATIVE CUSTOM FRAMING

Metal section frames in gold, silver and colors and instant framettes will solve all your framing needs. At the

Artisan
30 Witherspoon, Princeton
10-5 Tues. through Saturday
4-19-tf

BOLENS HUSKY TRACTOR, 12 h.p. Bolens rotary mower attachment, 42". Parker lawn sweeper, 36". $795 for group. Call 921-8620.

WE BUY USED CARS for cash. Nassau-Conover Motors, Route 206, Princeton. 921-6400 11-23-tf

CLOTHES DRYER: Frigidaire, needs repair to work. $15. Call 924-6236 after 5 p.m. 5-3-tf

IF YOU THINK THAT YOU MAY BE PREGNANT

Call or drop by for confidential assistance
SAFE, LEGAL and Hassle Free

THE PRINCETON COUNCIL FOR PROBLEM PREGNANCIES
(a non-profit organization)

Mon.-Fri. 10 a.m. 4 p.m.
Sat. Sun. 11 a.m. 3 p.m.
921-3221

Phone for directions, we're right on Nassau St. 11-23-tf

Industrial Lots

CRANBURY

Four acres of clear land, 580' on Route 130 and 250' on lake. $75,000

MONROE

Eleven acres on Applegarth Road, across from Clearbrook Retirement community. $45,000

MARIE P. DEY,
REALTY
54 N. Main St.
Cranbury, N.J.
609-655-1900

VALU-VISION Show of Homes

(Come in and see our interior and exterior color photographs of fine homes)

BIG FAMILY HOME on a country lane with all city utilities. Upstairs there's 5 Bedrooms and 2 tiled baths. First floor offers inviting entry hall, large living room, formal dining room, large eat-in Kitchen with many cabinets and convenient laundry area, panelled family room with fireplace for winter comfort, a den or 6th bedroom and ½ bath. This air-conditioned beauty is available immediately. **$74,000**

$43,500 BUYS ALL THIS? Yes, because the owner purchased another house and feels two mortgages are one too many.
4 Bedrooms upstairs, 2½ baths
tiled entry foyer, large living room
dining room, laundry room, pantry
eat-in Kitchen with dishwasher and wall oven
family room carpeted and wood panelled.
Central air conditioning
Back yard fully fenced,
Rotating color TV antenna
Call soon or it'll be gone.

SIT ON THE FRONT PORCH and enjoy the evening breezes. This well kept older home on a shaded half acre offers 2 bedrooms and den with fireplace (or a third bedroom) A charming living room, formal dining room, Kitchen, 1½ baths, mud room, full basement, 2-car detached garage, attic storage and small attached greenhouse. The low taxes are an extra bonus and you'll enjoy Montgomery Township living at only **$42,900**

IN A PLEASANT WOODED SETTING on a quiet country lane, you'll find this air conditioned 3 bedroom ranch. It offers living room with fireplace, eat-in kitchen, dining room with sliding glass doors to a patio with vine-covered trellis. There's 2 baths and a full basement. It's on a wooded 1½ acres with a Princeton mailing address and it's only **$56,900**

TAKE A BEAUTIFUL WOODED AREA, the craftmanship of a fine builder, add several interesting, friendly people whose pride of ownership is very apparent and what do you have? Birchwood Estates — and here's your opportunity to join this fine community. Owner's transfer makes this air-conditioned beauty with natural cedar shakes for easy maintenance, available immediately. **Reduced to $75,500**

RENTAL. 5 bedroom executive colonial in Belle Mead area, offers fireplace and central air conditioning. Only 2 years old; included is refrigerator, washer and dryer. **$575/month**

KARL WEIDEL INC.

REALTORS

"Our 58th year"

242½ Nassau Street — Princeton, N.J.

921-2700

Office open 9-9 weekdays, Saturday and Sunday til 5

TWO FULL SERVICE, PROFESSIONAL REAL ESTATE OFFICES TO SERVE YOU!

FROM **PRINCETON** WE OFFER:

A BRAND NEW LISTING . . .

JUST DOWN ON MOORE STREET, in a super convenient location, there's a centrally air-conditioned two-story frame colonial in rather nice shape! Living room/fireplace/dining room/bar; new eat-in kitchen with stove, refrigerator and dishwasher, panelled den; powder room and a new laundry room with washer/dryer. Upstairs three bedrooms and a newly tiled bath. Lots of extras like wall-to-wall carpeting, bookcases, draperies, storms and screens, etc! $50,000

A BEAUTIFUL BUCKS COUNTY FARM HOUSE RIGHT IN THE VILLAGE OF LAWRENCEVILLE! Here is a truly superb reproduction of a Pennsylvania stone and clapboard colonial on a quiet cul-de-sac just a short walk to the Village Bakery. Only one year young and in fantastic condition, with five bedrooms and two and a half baths. Both the gracious living room and the comfortable family room have fireplaces. Inviting dining room and a marvellous eat-in kitchen, too. Numerous extras include: full basement, air conditioning, inter-com, triple track storms & screens, carpeting, etc., etc. $130,000

PRINCETON "Home in the Woods . . ." minutes from Nassau Street on one of the best, quiet cul de sacs overlooking town. Tall stately trees, privacy from neighbors, convenience to everything and a comfortable, large, light, airy home in perfect move-in condition. Quality built by Salzman with three large bedrooms, 2½ baths, spacious living room with fireplace, separate dining room, comfortable screened porch, family room, dry dry basement and a lawn terrace with beautiful stone walls. Just list at $89,000

IN LOVELY EDGERSTOUNE . . . 1.57 acres of tall trees and pond to enhance a brick and frame two level contemporary featured in HOUSE BEAUTIFUL just eleven years ago when it was born! Flagstone foyer, 28x17 sunken living room with fireplace, overlooking the gardens, study with fireplace, three enormous bedrooms and two full baths, a St. Charles kitchen, breakfast room and jalousied porch. Downstairs features a finished recreation room with fireplace, utility room, lots of storage space and a full bath. Outside barbeque. Two car garage, and devoted sole owners who have given it loving care. Be among the first to see this! $149,500

COUNTRY CHARM . . . CITY CONVENIENCE . . .

Small estate on the Princeton side of Rocky Hill. Beautifully restored Federal period house on three and a half acres of sweeping lawns and stately old trees. Besides the main house there is a heated barn with workshop, stable, paddock, partially completed colonial guest house, potting shed and two car garage. The guest house, circular drive and large parking area along with the property's central location make this an ideal doctor's office and residence. City water and sewer.

Asking $148,500

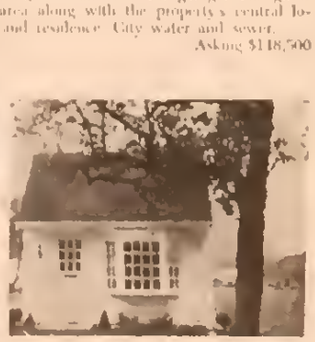

IN THE EVER POPULAR PINE KNOLL SECTION OF LAWRENCE TOWNSHIP, one of Sandean's finest random, in excellent condition. Living room, dining room, kitchen, family room, three bedrooms, two baths, exquisite landscaping. THESE SELL FAST . . . BE AMONG THE FIRST TO SEE THIS. $49,500

BEAUTIFUL CUSTOM HOUSE being built on wooded lot overlooking neighboring pond. Huge family room with fireplace, living room, country kitchen. Three or four bedrooms, 2½ baths. 40' wooden deck provides gorgeous view. Breezeway and two-car garage. One mile from Hopewell Borough and the Reading R.R. for easy commuting. Let's talk about this one. $59,500

SPECIAL RENTALS . . .

Charming unfurnished colonial farm house for lease. Large rooms, 3 fireplaces, four bedrooms, wide floor boards. Separate heated garage with studio/study above. Pond and lovely grounds. Near Dill's Corner-between Lambertville and Ringoes. Occupancy July 1, 1973. $475/month

DEMPSEY AVENUE: unfurnished two-story, three bedrooms 1½ baths, living room/fp, dining room, eat-in kitchen, panelled family room, full basement. Some wall/wall carpeting, two air conditioners. One or two years. July '73. $190/month

STATE ROAD, Princeton. Unfurnished colonial, two-story, four bedrooms, 2½ baths, living room/fireplace, dining el, kitchen, two-car garage. May 15th. $475/month

UNFURNISHED FARM HOUSE ON LOVELY ESTATE . . . large, modern kitchen with adjoining family room on first level; upstairs: living room with fireplace, three bedrooms, full bath. Nicely secluded with view of pond. Needs painting throughout. $350/month

EXCELLENT OPPORTUNITY FOR A DOCTOR, LAWYER OR INDIAN CHIEF! An old colonial farmhouse in excellent condition on an acre and a half with a magnificent barn restored into offices, recreation rooms, studio . . . you name it! A quiet road in Lawrence Township . . . with lots of living space. Owner would like to sell now! Pool and other outbuildings. $118,000

THIS WEEK'S HIGHLIGHT . . .

ONE OF PRINCETON'S MOST SOLID, MOST CONVENIENT NEIGHBORHOODS — WOOLAND DRIVE — with no through traffic . . . where Harold Pearson built about fifteen years ago, here's one of his finest, largest houses boasting plaster walls and extra insulation throughout! A Colonial split-level: living room/fireplace, dining room with sun porch, eat-in kitchen with outside deck, large family room with fireplace, opening to patio, utility room, five large bedrooms, and three full baths with tubs & showers! Centrally air-conditioned and many extras: Hotpoint refrigerator, GE dishwasher, disposal, washer & dryer, built-in bookcases. Private fenced yard and lovely landscaping! Priced realistically at $74,900

AND, FROM HOPEWELL WE OFFER:

AN ALMOST ALL-BRICK RANCH AND A HALF IN HOPEWELL TOWNSHIP . . . one of the most spacious houses we've seen in a long time. Enormous entry, living room with fireplace, banquet-sized dining room, large kitchen with bar, and separate breakfast room, family room with access to patio, four bedrooms and two and a half baths complete the first floor. Upstairs features almost another whole house one large panelled room plus two BRs plus a studio and full bath. An acre and a half on the edge of Elm Ridge Park on Carter Road with lovely landscaping, including a fenced in-ground pool! $79,900

CUSTOM-BUILT TWO-STORY SOUTHERN COLONIAL ON BEDENS BROOK ROAD! Brand new, four bedroom, two and half bath frame house on 2½ acres overlooking the golf course. An ideal location for the country gentleman and the lady of leisure. Gracious formal interior, large foyer, living room, fireplace, family room with oak pegged random floors and antique fireplace, formal dining room, large eat-in kitchen. Custom features include central vacuum system, central air-conditioning, electric garage door opener, inter-com, burglar alarm and smoke detector systems. Ready for your interior decorator. $118,500

RARE OPPORTUNITY FOR THE HOPEWELL INVESTOR. Returns over $20,000 annually. Just over the borough line 8-unit apartment building. Great income property. Call for details.

LANNING AVENUE, Pennington Borough. An in-town colonial nearly built. Two-story clapboard with large living room, dining room, eat-in kitchen, family room (HUGE) with brick fireplace, master bedroom and bath, two other bedrooms and bath and a half. Full basement, breezeway, two-car garage. Occupancy by June 1973. Not too late to choose colors, fixtures, etc. $56,500

PENNINGTON ROAD, HOPEWELL TOWNSHIP . . . a stucco two-story colonial featuring a foyer, living room with brick fireplace, family room, kitchen and dining room. Four bedrooms and two baths upstairs. Full basement. Near new I-95. $48,000

SUPER SPECIAL TWELVE-ACRE BUILDING LOT

RIGHT IN HARBOURTON, a choice estate area, is a sensational lot for building your own dream house. It has woods, two brooks, open field. Perfect for almost any type of house. Adjoins magnificent estates and is in one of the most sought-after areas. Give us a call about this one. $60,000

PRINCETON COOPERATIVE LISTING SERVICE
MERCER COUNTY MULTIPLE LISTING
NATIONAL INTER-CITY RELOCATION SERVICE
INTERNATIONAL REAL ESTATE FEDERATION

JOHN T. HENDERSON, INC.

Realtors

353 NASSAU STREET, PRINCETON • PHONE ANY TIME 921-2776

48 WEST BROAD ST., HOPEWELL • 466 2550

SHOWCASE WITH GLASS shelves 6x2x3, $25 a good bargain. Call 924-4914.

HOUSE TO SHARE with swimming pool, near Princeton. Call 799-1365. 5-24-tf

REFRIGERATOR FOR SALE: GE, separate freezer, available June 28 $75. Call 924-4306 after 6 p.m.

PIANO FOR SALE: George Steck baby grand. 5 years old. Brand new condition. Call 924-4306 after 6 p.m.

PUPS WANTED, in litter lots for resale as pets. Call 609—452-8903 before noon. 10-19-tf

MARRIED COUPLE seek apartment in Princeton vicinity. Prefer 1 bedroom with yard if possible. Call 212-686-4510 before 3 p.m. After 3 p.m., 212-749-4292. 4-26-tf

GARAGE SALE. 25th and 26th, rain or shine, oak table swivel desk chair, Martha Washington sewing cabinet; bookcase; Victorian table, dressers; 6 drawer old pine chest, night table; coffee tables, rockers, and other chairs, and furniture, pictures, mirrors, frames; sleigh bells; table lamps; floor lamps, trivets, 32" cast iron tripod, crocks; jardiniers, cut and pressed glass, hundreds other interesting items. Turn off 206 by Ford Conover on Cherry Valley Road, go 2 miles, see signs by drive.

IDEAL TENANT: Quiet professional seeks one large or two rooms with kitchenette. Prefer old house, unfurnished. Begin June or July for year plus. Within 4 miles of university. $200 top. 921-9230.

1973 PRINCETON COMMUNITY phone books are on sale at Hinkson's, 82 Nassau Street while they last. 1-18-tf

SUMMER RENTAL: July and August, 3 bedrooms, 2½ baths, air conditioning, close to town. 924-1762. 5-17-21

HOUSE FOR RENT: Furnished, air conditioned, large lawn, lovely setting, in town, within walking distance of university and shopping. Available June 1-November 1 or any part of this period. Adult couple only. $200 per month, if lawn is maintained. Call 924-4760. 5-17-21

CABINETS, TABLES, FURNITURE and other woodwork, designed and made to order or done to your specifications. R. Maren, 466-2039 (local call from Princeton).

1-4-tf

EXPERIENCED GARDENER. Now is the time for trimming, limeing, seeding etc. Please call 201—359-8981 anytime. 8-19-tf

FOR SALE: One 12" black and white television, one very large desk with chair, one fold out couch; one electric broom. 921-2818.

GUINEA PIGS—FREE—male and female. Call 921-8085.

VACATION RENTAL. Ocean front apartment, 3 bedrooms, before June 23, $35 a day. Available June 23-July 14. Call 799-2236.

JOHN F. RAPP JR

Realtor Appraiser

294-1173 883-9127

4-19-tf

RENTAL FOR JULY and August. Furnished, 3 bedroom 2 baths, air-conditioning, wooded grounded, $350 per month. 921-3713. 5-24-21

WANTED: Mature person, mid-20's to share 2 bedroom house in Princeton. Call 452-6121 or 452-1650. Keep trying. 5-24-2t

STONE, LANDSCAPING

Decorative Rock Garden Boulders, Fetherock, red, white and yellow pebbles for driveways, walks and mulching shrubbery. Building stone for homes, fireplaces, retaining walls, steps, patios, walks and barbecues. Acres of stone, attractive display area and sample panels.

DELAWARE QUARRIES
Route 32, Lumberville, Pa.
Call (215) 297-5647

5-22-tf

CLASSIFIED ADS

ON PAGES 39-55

BABYSITTER AVAILABLE! Mature, young woman with a lot of experience. Evenings during the week and weekends. Call 924-2467 before 8.45 a.m. and after 6 p.m. 5-17-41

SUMMER RENTAL until September 1. Lawrence Township, unfurnished 4 rooms and bath for 2 people, large yard, $225 per month including utilities. 883-5018 after 6 p.m.

THE BEST NUMBER to call for classified advertising is 924-2200.

ALTERATIONS: Done at my home quickly and also I can pick up and deliver. Call 924-9359. 5-24-2t

WELLFLEET, CAPE COD summer rental. Custom built new house with high view over tidal marsh and bay. Short walk to secluded family beach. Tennis court privileges included in rental. Short drive to ocean; National Seashore area. Four bedrooms, two baths, playroom. Fully equipped excluding linens. Available for 2 week periods in July or for the month. Please call Karl Light, 924-3822 daytime, 924-1232 after 5 p.m. 5-3-tf

ROOM FOR RENT. Private entrance. Inquire at 162 Linden Lane, Princeton.

ROOM; Newly decorated, furnished; semi-private bath in Hopewell. Centrally located (Broad Street). Call 924-9675. 4-26-tf

APARTMENT: 2 bedrooms, 1½ baths, sun porch and shady yard. $330 per month includes heat and water. Call 924-2163 after 6 p.m. 5-10-2t

GARAGE SALE: Saturday, May 26, 10 a.m.-3 p.m., 730 Snowden Lane, Princeton. Variety of men's clothing (medium, large sizes), bike, golf and other sports equipment, rare jazz records, toys, electric range, camera, other miscellaneous and interesting household items. Call 921-3544.

AIR-CONDITIONED UNFURNISHED 2 room and bath apartment, Lawrence Township; completely private, one person, $140 per month including utilities. 883-5018 after 6 p.m.

HOUSE FOR RENT: June 1 through August 31. Three bedrooms, furnished, 3 miles from University. Call 452-4098 days, 924-5950, evenings. $275 a month. 4-12-tf

ANTIQUES FOR SALE

American Furniture
Bought and Sold
MILLSTONE ANTIQUE SHOP

Lower Harrison Street (last house on left - White picket fence) approaching J.2 No. 1.

Princeton, N. J.
Telephone, Princeton
(609) 452-2486

Open daily Eves. by Appointment

10-17-tf

1968 CHEVELLE MALIBU 2 door hardtop, V-8, very low mileage, excellent condition, original owner. Price negotiable. Call 609-395-0461.

JUNE-JULY SUBLET: 3 rooms and bath, no kitchen, couples and pets welcome, option to renew lease. $175 monthly. 924-2508.

TYPING. Theses, manuscripts. Experienced. French type and mathematical symbols available. Call Catherine Alexander 924-4361. 11-18-tf

TRAMPOLINES 6'-6" by 12'-4" thru 8'-6" by 14'-6". $199 to $388. Kiddie Bouncer 56" x 56", $49.95. Zinder's 102 Nassau St., 921-2191. 4-26-tf

LIGHT HAULING, moving and removal. Call David Kohut, 201—359-4341. 5-3-5t

FOR SALE: Iron double bed, circa 1920, in excellent condition with recently reconditioned mattress. Best offer. Call 466-3218. 5-10-3t

THE BEST NUMBER to call for classified advertising is 924-2200.

"BISBA" by Timothy Burr, published by Hercules Publishing Co. of Trenton, for sale, Excellent condition. 7 issues of "Fact," Volume 1, issues 4 and 5, Volume III, 3-6, Volume IV, 1, 3 and 4 "Psychology," Volume 1, No. 7 (December 1967-May 1973). 799-1811.

LADY NATURALIST! Princeton is difficult if one is a newcomer. I am 25, a biologist, and would like to meet someone with whom to share my love of nature. If your tastes follow those of John Muir, please write to John, Box E-43, Town Topics. 5-17-21

1970 PONTIAC WAGON: Air conditioning and deluxe. Newly painted and conditioned, excellent tires. $1900 or best offer. Call 921-2148. 5-17-3t

NIMROD PICK-UP camper 11½ ft. Toilet, heat and stove with oven, ice box, sink. Sleeps six. Call 896-1673. 5-17-21

TWO FAMILY GARAGE SALE: Oak roll top desk/chair, oak dining table, antique bedroom set with 4 poster, baby items, bric-a-brac, Saturday, May 26, 10-2. 25 Berkshire Drive, Sherbrooke Estates, Princeton Jct.

FURNISHED HOUSE, summer rental, central Princeton location. Two months from June 15th. Call 924-1240. 5-24-21

C. J. Skillman Co.
Furniture Repairing
Upholstery
924-0221
38 Spring Street

PRINCETON TOWNSHIP

4 bedroom, 2 bath, contemporary ranch; 2 car garage; on wooded lot, near schools and shopping. $56,000. Call 921-9504.

And then . . .
ALONG CAME JONES

• Commercial • Residential
J. JONES
REFUSE SERVICE
Princeton 924-2294

SUMMER LIVING — SUMMER LOVING — *you can have both for the asking in this airy contemporary. Start your summer living with a dip in the 20'x40' heated Dream Pool, replete with cabana having its own bath, dressing room, and a sauna — fully fenced for privacy. A real family home* featuring 4 bedrooms, 3 baths, living room, dining room, kitchen, family room, and jalousied sun room, basement, central air-conditioning and in ultra fine condition. For the family having a lot of living to get caught up on, and whatever else. $63,900

TOTAL CONVENIENCE AND PRIVACY in this spacious 5 BR., 2½ bath home on a dead end street with a 10 acre park at the rear. Large master bedroom with attached study, bath and huge walk-in closet. Kitchen with eating area, family room with fireplace, living room, separate dining room. Air conditioned, central vacuum, carpeting and full, large basement. 2 car garage, of course. $73,900

BEST BUY Well kept 3 bedroom ranch on a nicely landscaped lot with fields & woods in back. The fieldstone wall and benches built with Delaware River Jacks give the living room a unique charm. Kitchen with eating area, dining room, family room, studio, 1½ baths, and a large patio. Excellent schools, near N.Y. bus, good shopping & close to Princeton. $36,300

SMALL DEVELOPMENT — only 12 new homes under construction. Living room, dining room, eat in kitchen, family room with sliding glass doors to garden, four bedroom, 2½ baths. "6 Sold Already." $39,900

SPACIOUS COLONIAL, 2 years young. Entrance hall, huge living room with fireplace; family room, kitchen with eating area, 1st floor laundry, 4 bedrooms, 2½ baths, basement, 2 car garage. Centrally air-conditioned. $53,500

RENTAL—New 4 bedroom Colonial with fireplace, air conditioning and easy commuting. $475/month

RENTAL- Handsome furnished 3 bedroom rental in Princeton, June 15 to January 15. $375/month

RENTAL — Office space in Princeton. Approx. 1000 sq. ft. divided into 3 rooms. Excellent location. $575 per mo.

FABRIC SHOP FOR SALE — good terms. Low down payment. Call for details.

HANDSOME PRINCETON HOME — in a wooded setting on one of the Western section's most beautiful streets, this large architect designed contemporary is well adapted to large family living. Formal living and dining areas open onto spacious terraces. Large efficient kitchen with a dining area plus a guest powder room. In addition to a separate four bedroom two bath wing, there is a second floor studio room with its own bath and sitting room which is perfect as a hideaway or guest apartment. There's also a ground level playroom plus another bedroom and bath for the younger set. $139,900

LOVELY FOUR BEDROOM split on a ¾ acre lot with mature trees, shrubbery, and a fenced-in back yard. Living room, dining room, kitchen, paneled family room, 1 full, 2 half baths, laundry room, basement and other extras make this an outstanding value at $43,500

PLEASURE OR BUSINESS — Spacious 3 bdrm. ranch & 1680 sq. ft. shop-office bldg., suitable for art studio or special use. Easy commuting to NYC and Phila. Beautiful Florida Room, 1½ baths, and fireplace. Lush 1-acre beautiful woodland setting in quiet but dynamic community. $47,500

COUNTRY ranch on one acre. Large living room, separate dining room, impressive family room with slate floor and fireplace. 3 Bedrooms, 1½ Baths. Central air conditioning. $44,900

ON ALMOST 7½ ACRES is this custom-built contemporary featuring a brick walled living room. Separate dining room, dramatic California kitchen with built-in barbeque pit, three bedrooms, two baths, sewing room, enclosed porch. Central air conditioning, two car garage. $63,500

One of the **FINEST COMMERCIAL** sites in central N.J. Hi volume intersection U.S. Rt. 130 & 571, ½ acre with 283' of hi visibility road frontage, 2880 sq. ft. steel frame. Modern building with more than adequate parking. This exceptional location within 1½ miles of Exit 8 of N.J.T.P.

ON A PARK-LIKE ACRE in the West end of the Borough nestles a lovely, contemporary, five bedroom, slate roofed brick ranch. The house separates into wings. Large entry, airy living room, dining room and unique family room form the core. The bedroom wing has master and three more carpeted bedrooms, and three full baths. Fitted closets and built-ins abound. The custom kitchen wing boasts every convenience, a laundry with washer & dryer, and a maids room with full bath. The luxurious indoor swimming pool is fully heated, with two cabanas and half bath. There is a full dry basement with kitchenette and half bath, and a two car garage with automatic doors. Extras include fire, smoke, burglar and panic alarms, plaster walls, air conditioning and humidifier. The gardens are breathtaking. Clearly, a home built with solidity and love. $198,000

COME SEE this lovely ranch, 4 bedrooms, living room with fireplace, sewing room, den, kitchen with open hearth, 2½ baths, charming landscaping and central air-cond. $42,000

ONE OF A KIND — SPECTACULAR CONTEMPORARY — with 40 ft. living Room-Dining Room, 2 story entrance hall, huge windows, beamed ceiling, pegged wide board flooring, super-kitchen, 6 Bedrooms, 3½ baths, air conditioned, wooded, lovely pool. Choice Princeton location. $149,000

FOR THE PROFESSIONAL — Office-residence in the center of town, or rent upstairs, have office down. **Asking $70,000**

HIGHTSTOWN — RENTAL INCOME — 2 apartments plus 9 separate rooms make this a good buy for the investor. $37,000

Hazel Silx
Jane Lamberty
Fran Moudlin
Nora Wilmot
Suki Lewin
Dan Favcini
Jack Hulbirt
Barbara Pinkham
Esther Schleuer
Phyllis Levin

Adlerman, Click & Co.

Realtors — Insurors

est. 1927

924-0401 **15 Spring Street, Princeton, N. J.** 586-1020

Evenings & Sundays 924-1239

Aniuta Blanc
Helen Smith
Candy Barry
Ellie Hassou
Ann Raffaelli
Ann Kann
Dorothy Kramer
Steven Foster
Susan Gerrity

THOMAS SLATE SPECIALIST

Gutters, all other types of roofs and siding 32 years experience Free estimates. Call 201—359-8541 4-19-81

YOUNG PROFESSIONAL COUPLE—Engineers, looking for summer sublet or permanent residence in Princeton Starting June or July. Call immediately between 9 and 4 30 at 201 464-6085; after 6, call 212 -866-3373 5-17-21

G. OLIVER SAYLER INTERIORS

Antiques — Reupholstering

Slip Covers — Draperies

Tel. 924-5810

8-19-11

MOVING, MUST SELL: Upright piano, $175; Hutch cabinet, $70; gun cabinet, $30; 4 ladder back chairs, $20; de-humidifier, $50; air-conditioner, $125; black and white TV, $25; assorted chests, $5 each; hanging fixtures $5; two bicycles, $10 each; snow chains for VW, $10; AM-FM table radio, $7; Danish style couch, $25 Call 924-7989, after 3 p.m.

PAINTING JOBS WANTED: Experienced college student. Call Greg, 921-2197. 5-24-31

YOUNG LADY would like domestic work 3 days a week, references. 695-7681.

PRINCE CHEVROLET
The All New Chevrolet
OK USED CARS
ROUTE 206
924-3350
opp the airport
7-26-11

FOR SALE: 1966 VW. White with sunroof, radio, heater, $3,000 miles. Leaving country, must sell, $600 Call Gail at 924-3.00 or 924-7631. 5-17-37

YOU CAN AFFORD A DECORATOR!! A decorator will help you spend your money wisely and actually bill you the same or less than what it would cost you for making the same purchases. Call Interior Design Studio, 2665 Main Street, Lawrenceville, 896-1540 5-24-48

WANTED TO RENT: Three bedroom house, apartment, needed July 1st. Excellent references, will give loving care. Top $325 Call 924-4594 from 9 to 3.

LARGE TABLES available for June 16 Giant Fair and Flea Market at Morris Hall Health and Rehabilitation Center, Rt 206, Lawrenceville, N. J for $10 tax deductible donation. 10,000 people attended last year's fair. For reservations call Alice Kuser at (609) 393-2487 or the Center (609) 896-9500 5-10-61

PIANO, $95; large upright, excellent condition Call 466-0608 after 3.

FORD ECONOLINE '63 Van, 53,000 miles, good running order, best offer over $750 Call 448-2463 after 5 p.m 5-24-37

HOUSE FOR RENT in Princeton, 4 bedrooms, including large master suite downstairs, living room with fireplace, dining room, eat-in kitchen, family room; quiet street 2 blocks from shopping and park 1 year lease or longer $463 per month. Call Firestone Real Estate, Broker, 924-2222

GARDENING: Do you need a man to do your garden landscaping and lawns? Also concrete work. Call 924-9555 anytime 6-19-41

THE PLANT LADY will help you turn sensitive loving care into a green thumb Call Till at 921-8405. 4-20-11

THE BEST NUMBER to call for classified advertising is 924-2200.

1973 SPRINGFIELD Trapdoor—full stock carbine, used in Haitian revolution, good condition, but no sights, sight are obtainable $150 firm. Also Simmons Hide-a-Bed, worn but functional, $15 Call 448-7083. 5-24-29

HOPEWELL: Room for rent, June 1. $20/week 466-0960

HORSE FOR SALE: 5 year old bay, T B gelding Super disposition, good mover. If you want a good horse to learn jumping on look no further Reasonably priced for quick sale Call 924-7997 after 6 till 10 p.m. 5-17-61

SOMETHING old or new to sell? Try a **Town Topics** Classified Call 924-2200 today

CLASSIFIED ADS
ON PAGES 39-55

GOOD TIME CHARLEY'S

Lunch Mon thru Fri.

Dinner 7 days a week

Music every night

Banquet & Meeting Rooms

40 Main St., Kingston 924-7300

3-8-11

THOMASVILLE DINING ROOM set, pecan, early English, superb condition 5-a chairs, china buffet, table with two leaves and custom pads, $1200 Call 215—493-5669 after 6 p.m.

FURNISHED SUMMER RENTAL. Just right for a couple Close to town, private yard, screened porch $300 monthly Call 921-3327 or 452-2273 after 3 p.m 5-24-21

STUDENT PAINTERS Cheap, fast, reliable By the hour or job. Call 883-6706 after 5 p.m 5-24-21

BUILDING LOTS: Elm Ridge Park 1½ acre lots, $17000 to $20,000; call Harold A Pearson, developer, 737-2201. 3-1-11

WANT EXTRA INCOME? A temporary or part-time job may be the answer. Read the Help Wanted ads in this issue of **TOWN TOPICS** for a varied selection of opportunities open to you.

PIANOS: Spinet, Upright, Grand New and used For sale and rent Practice rooms, day or night, weekends. Diehlmann Music School, 4 Chambers Street Telephone 924-0738 10-12-11

PIANO TUNING

Expert piano tuning, regulation and repair Reasonably priced

Kenneth B Webster

896-0528

4-15-11

FOR SALE: 1969 Buick Riviera, power brakes, power steering, air conditioning, electric windows and seats good condition. Call Chris, 452-2372.

FOR SALE: Mahogany cocktail table, octagonal shape, $40; straight sewing machine, good condition, $15; fireplace tools, $4. Call 921-7478.

MALE TEACHER needs reasonably priced apartment in Princeton area, efficiency or one bedroom preferred for August 1. Call 201- 992-1998.

FOR SALE, 1970 Mercury Montego MX, V-8, 4 door sedan with power steering, automatic transmission, air conditioning, radio and new tires. $1700 or best offer Call 921-6026 or 924-8709 after 7:30 p.m.

APARTMENT FOR RENT: Spacious air-conditioned 2-bedroom, $215/ mo. Rural Hightstown area, 15 minutes from Princeton 443-4714 evenings

RUG FOR SALE, large 8 wide blue rug sculptured good condition $60 896-1996

PRINCETON ARMS

Luxury Apartments

1 and 2 bedrooms ● Individually controlled heat ● 2 air conditioners ● Individual Balconies ● 12 cu ft. Refrigerator ● Venetian Blinds ● Large walk in closets ● room with washers and dryers ● Wall to wall carpeting in 2nd floor apartments ● Superintendent on site ● Rents start at $190 up.

Private entrances ● Laundry Model apartment — Telephone (609) 448-3901 (Open Daily from 12:30 p.m to 5 p.m except Sunday) Directions from Princeton, Princeton Hightstown Rd. Turn right on old Trenton Rd. ½ mile, Turn left and follow signs

FIRST OFFERING: CEDAR RANCH

The tennessee stone on entrance provides a pleasant exterior. There is a slate foyer, wall to wall in living rm. and dining rm., family room is panelled and has a glass door to deck, 3 bedrooms, 2 full baths, central air conditioning, full basement, 2 car garage. **$49,900**

PENNINGTON BOROUGH—An excellently maintained older colonial with three bedrooms, living room has built-in bookcases, formal dining room, full basement, 2 car garage, plaster walls. **$45,900**

MONTGOMERY TOWNSHIP two story with mature plantings is designed for low interior maintenance. There are 3 bedrooms, and one on the first floor, dining room, front porch enclosed, 2 car garage. **$50,500**

TRADITIONAL DESIGN with four bedrooms, has center hall entry, formal dining room, panelled family room with raised hearth brick fireplace, large kitchen, full basement, 2 car garage, on an acre of land with sewer. **$63,900**

LAWRENCE TOWNSHIP brick and aluminum Colonial, with 4 large bedrooms, master has dressing area, living room with library, family rm. with fireplace, finished basement, 3½ baths, colonial wood panel doors, central air, professional landscaping. **$65,000**

VILLAGE SETTING is the placement of a new area. The setting is colonial in keeping with the housing surrounding. The lots are wooded and are approx. one acre. These homes will be built for late summer possesion. Starting at **$75,900**

SPANISH CONTEMPORARY next to a brook with Roman arched front has 4 large bedrooms, unique kitchen, all thermopane windows, family room with fireplace, basement, 2 car garage. **$84,900**

•KROL• S.J. *Realtors*

1000 State Road, Princeton, N.J. 924-7575

Evenings — 921-3701

HILTON

REALTY CO. of PRINCETON, Inc. Realtors

194 Nassau Street 921-6060

Convenient to commuting — also schools and shopping is this new four bedroom home. It offers living room, dining room, eat-in kitchen, family room, laundry area, 2½ baths and 2-car garage. **$48,500**

A story book Ranch which Alice in Wonderland may have enjoyed. Custom built with loads of goodies. Immaculate inside and outside. In-ground pool. Living room, dining room, kitchen, 2 bedrooms and 1½ baths with expansion for additional bedrooms and bath. Finished basement with wet bar, 2-car garage and lots more. **$54,500**

Located in Princeton Boro, this new 2-story Colonial offers the most inconvenience. Within walking distance to shops, commuting and more. Living room, panelled family room with fireplace, dining room, eat-in kitchen, combination laundry-powder room. Four bedrooms, 2 baths on the second floor. Full basement. Aluminum siding. **$68,500**

Like to live by a Golf Course in West Windsor Twp.? This 1½ year old Colonial could be the answer. Features entrance foyer, living room, separate dining room — spacious kitchen with dinette, large panelled family room with brick fireplace. Laundry area, powder room and an extra study or 6th bedroom all on the first floor. Second floor has 5 bedrooms and 2 baths. Full basement, attached 2-car garage, central air conditioning, in-ground swimming pool with air-dome and chain link fence. Try it, you'll like it! **$74,500**

A new Colonial in the southwestern section of Princeton Township on a 2 acre lot. Four bedrooms, fireplace in living room and family room. Pleasant kitchen with breakfast area, formal dining room, two and a half baths, separate laundry area. Full basement and two car garage. **$95,500**

Different and handsome in appearance, this beautiful new 2-story home rests on a 2 acre lot in Princeton Township. Large entrance foyer opens to living room with fireplace, formal dining room, family room, kitchen with breakfast area, full bath, study or extra bedroom and laundry area. Five bedrooms and three full baths upstairs. Many nice features such as 2 zone central air conditioning. **$135,000**

HILTON REALTY COMPANY

of Princeton, Inc., Realtors

In the Hilton Building ● 2nd Floor ● Elevator Service

Evenings and Sundays, Call

Allen D'Arcy, 799-0685 William Schuessler, 921-8963

Edmund Schuster, 921-2830 Jack Stryker, 921-6732

Harvey Rude, 201—359-5327

POSTAL PATRON

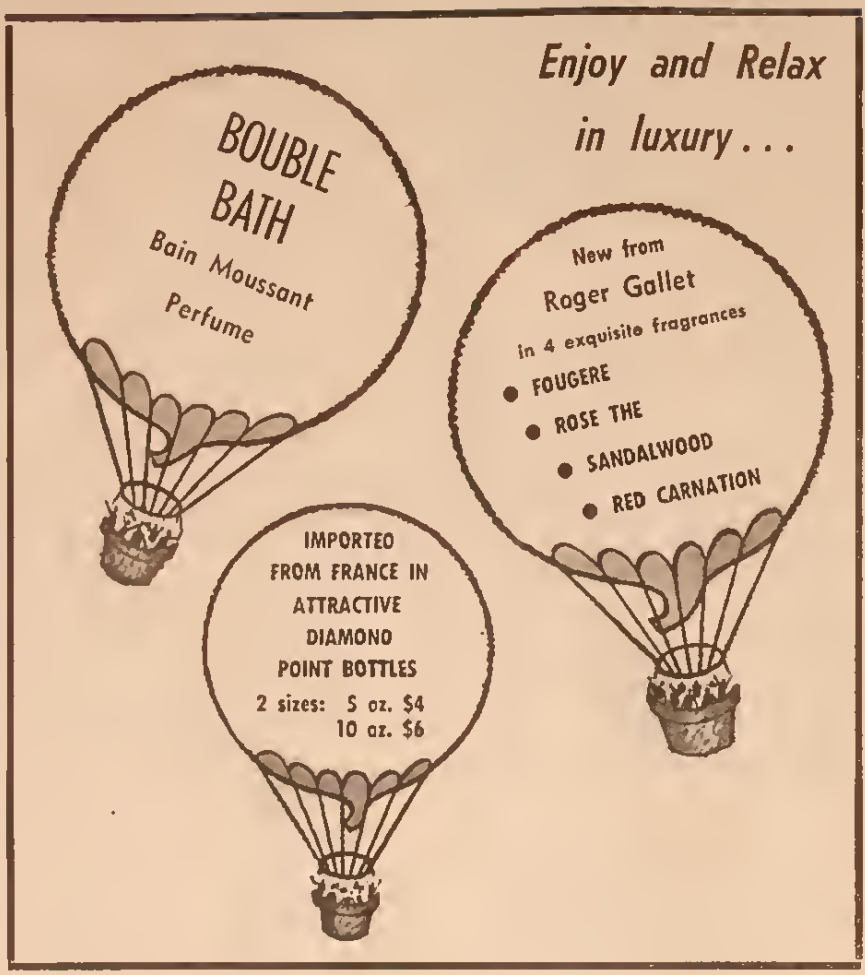

The
Thorne Pharmacy

168 Nassau Street in Princetan

E. E. Campbell, R.P. Dial 924-0077

Free PRN Prescription Oelivery Every Day & Holidays Free Gift Wrapping